Gc
929.2
L9664m
1937200

M. L.

REYNOLDS HISTORICAL
GENEALOGY COLLECTION

ALLEN COUNTY PUBLIC LIBRARY
3 1833 01331 5467

The rough and broken places on Life's Highway have been bridged by our Worthy Ancestors

A TABULATION OF THE DESCENDANTS

—OF—

ABRAHAM LUDWICK

—AND OF—

Families Allied by Marriage

Compiled by
A. S. MILLER, Opt. D.

1929

To Historical Library
by

Mrs. Chester Newcomer —
of
Grinnell W.C.R.C. Chapter —
Grinnell, Iowa.

1937200

Rec'd apr 14 - 1937

[illegible] Lister, A. E. Opt. D.

"The Talents of Absolution Lacking of Holy Faculties"

[illegible]

1909

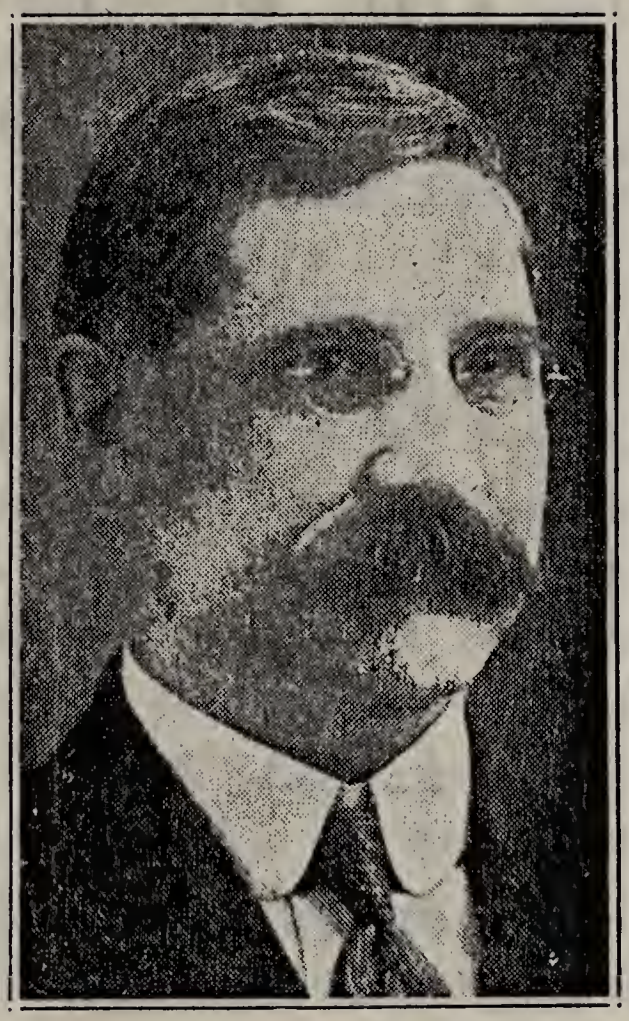

A. S. MILLER, Opt. D.
FAMILY HISTORIAN
1611 Roselyn Terrace, Lincoln, Nebr.

46086

GREETINGS TO THE RELATIVES

It has been my desire to compile a family history that would contain all the lineal descendants of ABRAHAM LUDWICK and if possible, their ancestors back to the immigrants to this country.

The work is far from complete but is made in loose-leaf binder form which will permit the addition of other pages.

Let me hear from you, just what you think of the booklet and tell me of any mistakes in names, dates and places and send lists of any families left out and any births, marriages and deaths not given, with dates and places when and where they occured and any additional information that you can give of the history of the fathers and grandfathers and if any one held public office, state when and where and what kind and was any of your ancestors in the Revolutionary War?

I have arranged the families alphabetically so they will be easy to find.

I am very grateful to the many who gave me helpful imformation about the families and to all who send contributions (they need not be over a dollar) to help pay the cost of publication.

Keep me posted by notifying me of all births, marriages and deaths as I will expect to, at some time, print extra pages to add to the book.

Sincerely yours,

A. S. MILLER, Opt. D.

1611 Roselyn Terrace, Lincoln, Nebraska.

Family of David and Mary Askron

David Askron, born Champaign Co., Ohio, Nov. 22, 1831, died in 1876 (son of Rev. John Askron from Penn. (parents from Scotland) and Mary (McElvaine) Askron born in Pa. Dec. 22, 1800) married Indianapolis, Ind. Jan. 13, 1858 to Mary E. Negley, born Indianapolis, Ind., Nov. 22, 1832 (daughter of Rev. George H. and Elizabeth (Ludwick) Negley)

Children

Ida E. Askron, born Indianapolis, Ind., Nov. 27, 1861, married Asa Martin

James N. Askron born Anglaise Co, Chio, Sept. 23, 1863, married Sarah Ford

Harriett H. Askron, born Oct. 3, 1865, married Dr. A. D. Brubaker

John Edwin Askron, born April 24, 1866, died Oct. 8, 1890

Mary Elizabeth Askron, born Sept. 9, 1868, married Herman H. Carr

Georgia Grace Askron, born May 31, 1871, married George Carr

David Wesley Askron, born Sept. 23, 1873, married Jeanette Georges

Byron Askron,

Esther Askron, married Glen Leighdy

Dorothy Grace Askron

Family of David W. and Jeanette Askron

David Wesley Askron, born Sept. 23, 1873, (son of David and Mary E. (Negley) Askron) married Jeanette Georges

Children

James Wesley Askron

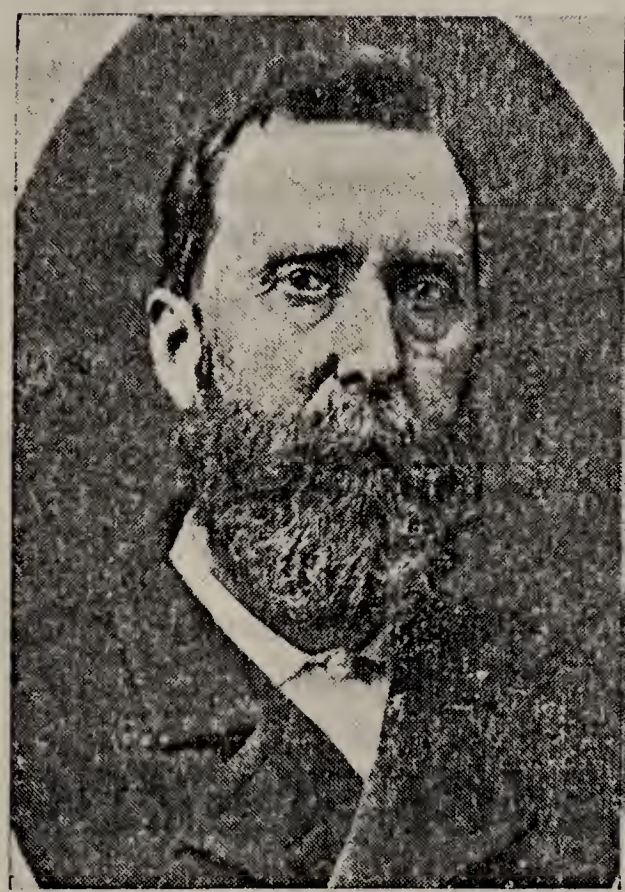

Reuben L. Babcock
1833-1914

Wealthy Jane (Ludwick)
Babcock, 1837-1928

Family of Reuben L. and Wealthy Jane Babcock

Reuben Leonard Babcock (9) Daniel (8) Maxson (7) Peleg (6) Oliver (5) Oliver (4) John (3) James (2) James (1), born Ripley Co., Ind., May 16, 1833, died Steele City, Nebr., Oct. 18, 1914, (son of Daniel and Susan (Sumner) (Seymour) Babcock) married Oct. 14, 1856, Wealthy Jane **Ludwick**, born Versailes, Ind., Dec. 6, 1837, (daughter of Jacob and Hester (Myers) **Ludwick**)
Wealthy Jane died June 16, 1928

Children

Cassandra Estelle Babcock, born Oct. 21, 1857, died Sept. 9, 1871

Cassius Lincoln Babcock, born Aug. 29, 1859, married March 1, 1890, Ella Kerr

Zemira Urmina Babcock, born Sept. 29, 1861, married Dec. 24, 1890, Arthur S. Miller

Abraham Monroe Babcock, born May 26, 1863, died Sept. 1, 1871

Family of Cassius L. and Ella Babcock

Cassius Lincoln Babcock, born Ripley Co., Ind., Aug. 29, 1859, (son of Reuben L. and Wealthy Jane **(Ludwick)** Babcock) married March 1, 1890, to Ella Kerr, born March 1, 1872, (daughter of Russell T. and Frances (.....) Kerr

Children

Dale Leonard Babcock, born Aug. 31, 1891, married Kate

Wealthy Consuella Babcock, born Nov. 18, 1895

Family of Dale L. and Kate Babcock

Dale Leonard Babcock, born Hollenberg, Kans., Aug. 31, 1891, (son of Cassius L. and Ella (Kerr) Babcock) married Kate

Children

Dale Leonard Babcock, Jr., born March 27, 1924

Family of Claude L. and Alice F. Badger

Claude LeRoy Badger, born Newton, Iowa, June 6, 1888, (son of William and Mary Elizabeth (Longmaid) Badger, both born in New Hampshire) married July 11, 1920 at Sleepy Eye, Minn., Alice Frances Breeden, born Newburg, Iowa, Jan. 30, 1900, (daughter of Harvey M. and Katherine (Leasman) Breeden)

Children

Arvis Irene Badger, born Febr. 8, 1922

Wanda Marie Badger, born Febr. 5, 1923

Lorene Orlene Badger, born July 26, 1924

Harley Orn Badger, born April 30, 1929

Family of Gillead and Evalin Bartholomew

Gillead Bartholomew, born Nov. 23, 1864, (son of Isaac, born Adams Co., Ills., Oct. 21, 1836, and Cyntha (Adams) Bartholomew, born Rockport, N. Y., died, aged 33) married Oct. 12, 1887, Evalin Shull, born Jan. 26, 1868 (daughter of William Jacob and Nancy Ellen **(Ludwick)** Shull)

Children

Lulu Bartholomew, born Hancock Co., Ills., July 18, 1888, married Jan. 26, 1910, Irvin Howard

Ethel Bartholomew, born Hancock Co., Ills., April 23, 1890, married May 26, 1916, Clifford Howard

Leon Bartholomew, born Mulvane, Kans., March 14, 1904

Family of Joseph and Sarah Breeden

Joseph Breeden, of German and English descent, married in Colbert Co., Md., about 1781, Sarah Copling, a very strong woman of German parentage

Children

Mark Breeden, born 1784

Fannie Breeden, born 1786, married Mr. Blackwell

Thomas Breeden, born 1788

Joseph Breeden, Jr. born 1791

Richard Breeden, born about 1793, married in 1817 to Sarah Lockhart

Joseph Breeden, Sr. died about 1801 and about 1803, his wife Susan died. They were farmers and left but little property to the family. The children were scattered and Richard, when but a lad, was apprenticed to his brother-in-law, Mr. Blackwell who was a carpenter and house joiner.

Sarah Lockhart's father was a Baptist Minister and preached in the same church forty years.

Family of Richard and Sarah Breeden

Richard Breeden, born in Colbert Co., Md. June 7, 1793, (son (of Joseph and Sarah (Copling) Breeden) lived in Jefferson Co., Tenn. until 1832 when he moved to Ripley Co., Ind., married in Tenn. in 1817 to Sarah Lockhart, born in Rockingham Co, Va., Sept. 7, 1798.

Children

Elizabeth Breeden, born June 19, 1819, died, July 10, 1830

Emaline Breeden, born April 2, 1821

Juliett Breeden, born March 22, 1823, married Harvey Mitchell

John Breeden, born Jan. 23, 1825, married Margaret **Ludwick**

Alfred Breeden, born March 23, 1827, died July 23, 1840

Persilla Breeden, born May 18, 1829, married Wm. Burroughs

Malinda Breeden, born May 18, 1838, married first, Jesse Baker, second, Howard Durphy

Susan Breeden, married first, John Rice, second, Darius Thomas

Family of John and Margaret Breeden

John Breeden, born in Jefferson Co., Tenn., Jan. 23, 1825, moved from Ripley Co., Ind., to near Grinnell, Iowa, May 1856, died Jan. 10, 1904, (son of Richard and Sarah (Lockhart) Breeden) married in Ripley Co., Ind., March 9, 1847, Margaret **Ludwick**, born in Ripley Co., Ind., Sept. 28, 1831, died Nov. 29, 1918, (daughter of Jacob and Hester (Myers) **Ludwick)**

Children

Emaline Breeden, born Ripley Co., Ind., Aug. 2, 1848, died Sept. 3, 1849

Richard Breeden, born Ripley Co, Ind., Aug. 5, 1850, married Amanda Jane Read

John Wesley Breeden, born Ripley Co,, Ind., Dec. 21, 1852, married Martha Ellen Daytin

William Jesse Breeden, born Ripley Co., Ind., March 13, 1855, married Alice Gray

Alfred Jacob Breeden, born Jasper Co., Iowa, July 28, 1857, married Mary Emma Cox

Harvey Mitchell Breeden, born Jasper Co., Iowa, Sept. 19, 1859, married Kate Leasman

John Asher Breeden, a foster son, born June 6, 1869, married Eva Whitcomb

Family of John W. and Ellen Breeden

John Wesley Breeden, born Ripley Co., Ind., Dec. 21, 1852, died May 30, 1922, (son of John and Margaret **(Ludwick)** Breeden) married Dec. 20, 1882, Martha Ellen Daytin

Children

Anna Breeden, born June 12, 1884, died Aug. 31, 1895

Ruth Breeden, born Dec. 17, 1885, married first, Louis J. Schmidt, second, Ernest L. Johnson

Noel Breeden, born March 20, 1888, married Ida Arvilla Phillips, R. N.

Oliver Breeden, born April 7, 1890, married Carrie Leah Adams

Laura Breeden, born June 30, 1892, married Hans F. Schuelke, D. O.

Family of Richard and Amanda J. Breeden

Richard Breeden, born Versailes, Ind., Aug. 5, 1850, died at Evanston, Wyo., June 4, 1923, (son of John and Margaret (Ludwick) Breeden,) married Gilman, Iowa, Nov. 2, 1875, Amanda Jane Read, born Gilman, Iowa, May 31, 1857, (daughter of Nelson Read, born Burlington Co., N. J. Febr. 1, 1815, died Dec. 15, 1898, and Sarah Mariah (Johnson) Read, born Warren Co., Ohio, April 7, 1818, died April 22, 1896, married, Franklin, Ohio, Jan. 12, 1837.)

Children

Luther Phineas Breeden, born Gilman, Iowa, Febr. 20, 1877, married Letetia Mae Thomas

Ira Cyrus Breeden, born Febr. 4, died Sept. 7, 1889

Otis Silas Breeden, born Evanston, Ills., April 19, 1885, married Fannie Brown

Glen Garrett Breeden, born Aug. 12, 1889, died Aug. 18, 1890

Eber Nelson Breeden, born Bentonsport, Iowa, Oct. 28, 1891, married Eula Morse

Nora Mae Breeden, born July 16, 1895, married Charles W. Morse

John Richard Breeden, born Amish, Pa., Febr. 9, 1900, married Allie Brown

Mrs. ~~Amanda~~ Amanda Jane Breeden married second, Dec. 14, 1927, Hiram R. Hill

Family of William J. and Allice Breeden

William Jesse Breeden, born Ripley Co., Ind., March 13, 1855, (son of John and Margaret (Ludwick) Breeden) married Dec. 31, 1883. Alice Gray

Children

Cora Breeden, born Jasper Co., Iowa, June 11, 1886, married Harry Jones Russell

Volney Breeden, born Febr. 21, 1889

Family of Alfred J. and Mary Emma Breeden

Alfred Jacob Breeden, born Jasper Co., Iowa, July 28, 1857, (son of John and Margaret (Ludwick) Breeden) married Jan. 17, 1884, Mary Emma Cox, born Newton, Iowa, Dec. 31, 1866, (daughter of Richard Jewel Cox, born Morgan Co., Ills., Aug. 31, 1840 and Milly Emaline (Antle) Cox, born Morgan Co., Ills., March 20, 1844 and grand daughter of William Preston Cox, born in 1815, died Jan. 6, 1866 and his second wife Mary, a sister of his first wife

Children

Floyd Leonard Breeden, born Oct. 26. 1884, married Nellie Beeler

Family of Harvey M. and Katherine L. Breeden

Harvey Mitchell Breeden, born Jasper Co., Iowa, Sept. 19, 1859, (son of John and Margaret (Ludwick) Breeden,) married Jasper Co., Iowa, Dec. 10, 1884, Katherine Leasman, born Harrisburg, Pa., Aug. 13, 1863, (daughter of Herman Leasman, born Cologne, Germany, March 7, 1832, and Elizabeth (Hey) Leasman, born Dec., 8, 1842, married at Nepperville, Ills., in 1858)

Children

Grace Esther Breeden, born Aug. 28. 1886, married Charles Oliver Newcomer

Perry H. Breeden, born Febr. 15, 1888, married Ella Rasp

James Alfred Breeden, born Febr. 23, 1891, married Florence Glenn McCulley

Cyrus Field Breeden, born June 30, 1894, married Gatha Elizabeth Maulsby

Alice Francis Breeden, born Jan. 30, 1900

Elizabeth Fay Breeden, born Nov. 30, 1905

Family of Luther P. and Letetia Mae Breeden

Luther Phineas Breeden, born Gilman, Iowa, Febr. 20, 1877, (son of Richard and Amanda Jane (Read) Breeden) married Conesville, Iowa, Dec. 25, 1902, Letetia Mae Thomas, born Conesville, Iowa, May 29, 1883, (daughter of James Frederic Thomas, born Fincastle, Va., June 8, 1858 and Julia Ellen (Harper) Thomas, born Conesville, Iowa, June 3, 1867, married Urbana, Ohio, Febr. 1, 1882)

Children

Cecil Maurice Breeden, born Letts, Iowa, Oct. 27, 1903

Howard De Pue Breeden, born Howard, Kans., March 21, 1907

Edgar Everett Breeden, } Twins. born at Wheatland, Wyo.,
Edwin Robert Breeden, } Febr. 23, 1916

Family of Otis S. and Fannie Mae Breeden

Otis Silas Breeden, born Evanston, Ills., Apil 19, 1885, (son of Richard and Amanda Jane (Read) Breeden) married Febr. 21, 1907, Fannie Mae Brown, born Jasper Co., Iowa, Dec. 8, 1886, (daughter of Emery F. Brown)

Children

Emery R. Breeden
Verle D. Breeden
Leo Paul Breeden
Helen Lucile Breeden

Family of Eber N. and Eula E. Breeden

Eber Nelson Breeden, born Oct. 28, 1891, (son of Richard and Amanda Jane (Read) Breeden) married Oct. 18, 1916, Eula Ethel Morse

Children

Elva Faye Breeden
Dorris Margaret Breeden
Darline Louise Breeden
Glennis Mae Breeden
Donna Jean Breeden

Family of Floyd L. and Nellie Breeden

Floyd Leonard Breeden, born Oct. 26, 1884, (son of Alfred J. and Mary Emma (Cox) Breeden) married Dec. 1, 1908, Nellie Beeler, born July 5, 1883

Children

Lyle Delbert Breeden, born Nov. 17, 1910

Family of James A. and Florence G. Breeden

James Alfred Breeden, born Jasper Co., Iowa, Febr. 23, 1891, (son of Harvey M. and Katherine (Leasman) Breeden) married in Boone Co., Iowa, June 21, 1916, Florence Glenn McCulley, born Colfax, Iowa, March 23, 1889 (daughter of Daniel Frey McCulley, born in Penna. and Celina (Worden) McCulley, born Cedar Rapids, Iowa and grand daughter of Robert and Sarah (Frey) McCulley both from Pa. Robert's father was Scotch-Irish from Ireland and Sarah Frey's grand father was from Holland)

Children

Miriam Elizabeth Breeden, born June 30, 1917

Family of Cyrus F. and Gatha E. Breeden

Cyrus Field Breeden, born June 30, 1894 (son of Harvey M. and Katherine (Leasman) Breeden) married Marshalltown, Iowa, June 21, 1924, Gatha Elizabeth Maulsby, born Marshalltown, Iowa, June 18, 1902 (daughter of Wendell Phillips Maulsby, born Porter Co., Ind., May 10, 1856 and Minnie T. (Palmer) Maulsby, born Jefferson Co., N. Y. Aug. 9, 1861, married at Albion, Iowa, Jan. 7, 1885 and grand daughter of Benjamin Maulsby, born Green Co., Ohio, Dec. 15, 1814 and Rhoda (Williams) Maulsby, born Wayne Co., Ind., Febr. 14, 1818, married same place Jan. 13, 1839)

Children

Catherine Ann Breeden, born Springfield, Ills., Sept. 14, 1925

Family of Oliver and Carrie L. Breeden

Oliver Breeden, born April 7, 1890, died June 11, 1922 (son of John Wesley and Martha Ellen (Daytin) Breeden) married June 17, 1915, Carrie Leah Adams

Children

Lea Marie Breeden, born Oct. 8, 19—

Carrie L. Breeden married second, Wallace A. Story

Family of Noel and Ida A. Breeden

Noel Breeden, born March 20, 1888 (son of John Wesley and Martha Ellen (Daytin) Breeden) married June 16, 1915, Ida Arvilla Phillips, R. N.

Children

Noel John Richard Breeden, born June 6, 1921, died June 7, 1921

Family of George and Georgeann Boardman

George Boardman married Georgeann (Tina) Negley (daughter of George and Elizabeth (**Ludwick**) Negley)

They have three boys

Family of Dr. A. B. and Harriett H. Brubaker

Dr. A. D. Brubaker married Harriett H. Askron, born Oct. 3, 1865 (daughter of David and Mary E. (Negley) Askron)

Children

Mary Brubaker
Edwin Brubaker
Martha Brubaker married Framel

Family of Herman H. and Mary E. Carr

Herman H. Carr married Mary Elizabeth Askron, born Sept. 9, 1868 (daughter of David and Mary E. (Negley) Askron)

Children

Herbert Carr married Gertrude Cook
Truman Carr married Marjorie Clark
Wesley Carr
Mary Ellen Carr

Family of Herbert and Gertrude Carr

Herbert Carr (son of Herman H. and Mary E. (Askron) Carr) married Gertrude Cook

Children

Herbert Carr

Family of James A. and Elsie Cass

James Andrew Cass, born Grinnell, Iowa, Jan. 10, 1894, died Oct. 24, 1917 (son of Frank L. and Elizabeth (Mitchell) Cass) married Nov. 1, 1916, Elsie Morgart, born June 13, 1896 (daughter of Newton J. and Anna Florence (Stark) Morgart)

Children

Norma Ruth Cass, born Sept. 12, 1917

Elsie Cass married second, Aug. 24, 1920, Harry C. Fleener

Family of Clement B. and Hester Cook

Clement Burdett Cook,born Grinnell, Iowa, Aug. 16, 1869 (son of Clement A, and Lucinda (Ellis) Cook of Grinnell, Iowa) married, Grinnell, Iowa, March 13, 1895, Hester Ludwick, born at Newburg, Iowa, May 30, 1877 (daughter of Jonathan and Harriett (Burr) **Ludwick)**

Children

Fern Cook, born Sept. 30, 1896

Hazel Cook, born Febr. 4, 1898

Harriett E. Lucinda Cook, born May 13, 1901

Clement Alva Cook, born July 20, 1906

Aree Pearl Cook, born April 28, 1908

Thelma Marie Cook, born March 18, 1910

Arthur Paul Cook, born Oct. 30, 1911

Andrew Carnagie Cook, born Dec. 3, 1914

Marguerite Cook, born April 28, 1917

Family of Edward F. and Elizabeth J. Courtney

Edward F. Courtney, born in Indiana, March 15, 1830, died April 5, 1863 (son of John who was born in Ireland, was taken to England at the age of four, came to Indiana when a young man and married Lucy McClane) married Elizabeth Jane **Ludwick**, born Versailes, Ind., March 11, 1835, died Oct. 31, 1890 (daughter of Joseph and Harriett (Shook) **Ludwick**)

Children

Luther A. Courtney, born April 4, 1854, married Sept. 25, 1881, Catherine Truitt

Alfretta Courtney, born Oct. 16, 1856, married Aug. 25, 1877, Robert B. Sheets

Lafayette Courtney, born July 16, 1859, died Febr. 2, 1860

William E. Courtney, born Febr. 7, 1861, married Laura Hyatt

Family of Luther A. and Catherine Courtney

Luther Anis Courtney, born Ripley Co., Ind., April 4, 1854, (son of Edward F. and Elizabeth Jane (**Ludwick**) Courtney) married at Versailes, Ind., Sept., 25, 1881, Catherine Truitt, born Osgood, Ind., Jan., 18, 1860, (daughter of Isaac and Lydia A. (Moore) Truitt both born in Delaware

Children

Myrtle May Courtney, born Oct. 10, 1882, married Dec. 12, 1901 Edwin Reynolds

Althea Pearl Courtney, born Nov. 14, 1885, died Sept. 1, 1905

Harrison Edward Courtney, born July 13, 1889, married Dec. 17, 1911, Mabel Warfield

Effie Flo Courtney, born Aug. 9, 1895, married Febr. 20, 1914, Marshall Underwood

Family of Harrison E. and Mabel Courtney

Harrison Edward Courtney, born July 13, 1889 (son of Luther A. and Catherine (Truitt) Courtney) married Dec. 17, 1911, Mabel Warfield, born March 7, (daughter of John and Elizabeth (Mermerd) Warfield)

Children

Naomi Courtney, born Jan. 11, 1916

Beatrice Courtney, born May 14, 1920

Wilma Courtney, died in infancy

Family of Ralph and Carrie Dalton

Ralph Dalton, (son of George and Fannie (Richardson) Dalton) married June 8, 1921, Carrie Holbrook, born Oct. 25, 1901 (daughter of Lora and Edna (**Ludwick**) Holbrook)

Children

Ruth Ann Dalton, born July 30, 1925

The Davis Family

George Davis lived to be 109 years old and his wife lived until the age of 113

Their children

Sally Davis married Henry Mullen

Elizabeth Davis was first wife of Lorenzo Ware

James Stephen Davis married Ann Elizabeth **Ludwick**

Family of James S. and Ann E. Davis

James Stephen Davis, born May 3, 1821, died in the Civil War July 4, (son of George Davis) married at Versailes, Ind., Jan. 1, 1849, Ann Elizabeth Ludwick, born Ripley Co., Ind., Aug. 5, 1830, died Jan. 28, 1922 (daughter of Jacob and Hester Myers **Ludwick**)

Children

Hester Davis, born Nov. 9, 1849, died aged one year

Jacob Emanuel Davis, born West Va. Dec. 7, 1851, married Febr. 8, 1873, Luna Shackelford

Nancy Ann Davis, born Ripley Co., Ind., Febr. 17, 1855, married Erasmus Knapp

Lucinda Davis, born Ripley Co., Ind., March 24, 1857, married Erastus Adkins Shackelford

Martha Jane Davis, born Ripley Co., Ind., April 8, 1859, married Dec. 23, 1877, Jose Mathis

George W. Davis, born Ripley Co., Ind., July 23, 1861, married Mrs. Lena Walker

Family of Jacob E. and Luna Davis

Jacob Emanuel Davis, born West Va. Dec. 7, 1851, (son of James and Ann Elizabeth (**Ludwick**) Davis) married Feb. 8, 1873, Luna Shackelford, (daughter of Erastus and Mary (Stuart) Shackelford)

Children

Nora Ellen Davis, born Mitchelville, Iowa, March 17, 1875, married March 1, 1896, Arthur Alva McClung

Mary Elizabeth Davis, born Maxwell, Iowa, July 30, 1884, married first, Charles Lester McCallister and second, Carl Edward Nordstron

Laura Lenora Davis, born Maxwell, Iowa, March 31, 1890, married May 12, 1909, William Garfield Long

Charles Clayton Davis, born Maxwell, Iowa, Jan. 14, 1894, married first, Edith Beatrice Staley and second, Florence Lucille Ritchhart

Family of George W. and Lena Davis

George Washington Davis, born Ripley Co., Ind., July 23, 1861, (son of James S. and Ann Elizabeth (**Ludwick**) Davis) married Mrs. Lena Walker

Children

James Daniel Davis, born Febr. 1908

Family of Ollie and Dorris Davis

Ollie Davis married Dorris Grishaw (daughter of Charles L. and Stella (Holmes) Grishaw)

Children

Dorothy Jane Davis

Family of Charles Clayton Davis

Charles Clayton Davis, born Maxwell, Iowa, Jan. 14, 1894 (son of Jacob E. and Luna (Shackelford) Davis) married first, Mitchelville, Iowa, June 25, 1913, Edith Beatrice Staley, born DesMoines, Iowa, died Jan. 1, 1916, married second, DesMoines, Iowa, Nov. 8, 1919, Florence Lucille Ritchhart, born DesMoines, Iowa, July 5, 1899 (daughter of Alonzo John Ritchhart, born DesMoines, Iowa, April 4, 1872 and Ethel (McClurg) Ritchhart and grand daughter of Alonzo and Eliza (Schuyler) Ritchhart

Family of John A. and Mertie Dunbar

John A. Dunbar (son of Samuel and Annie (Deming) Dunbar) married Nov. 30, 1909, Mertie Truitt, born Sept. 26, 1889, (daughter of James W. and Mary M. (Lingle) Truitt)

Children

Marie Dunbar, born Jan, 12, 1911

Wendell Dunbar, born Aug. 19, 1918

Family of William and Ellen Duncan

William Duncan married Ellen Ludwick, (daughter of Abraham and Susan (McBride) Ludwick)

Children

Mary Duncan married Jerry Skeen

James Duncan married Catherine Overturf

Hardin Duncan married Julia Ann Mullen

William Duncan married Hull

Jane Duncan married Monroe Dooley

Sarah Ellen Duncan married John Dyer Pratt

Joseph Duncan married Jennie Knapp

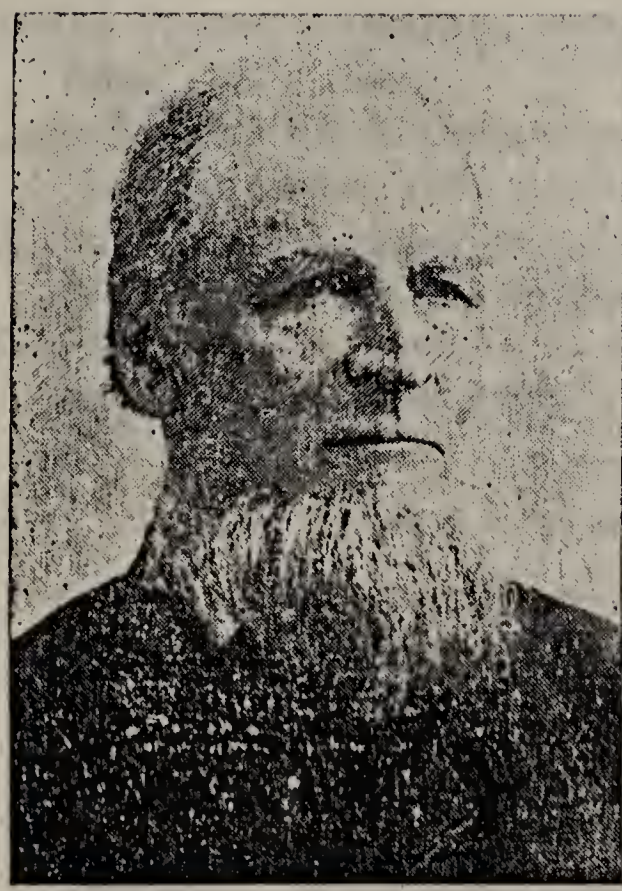

Theodore Fehleisen
1830-1909

Mary Catherine (Ludwick)
Fehleisen 1833-1907

Family of Theodore and Catherine Fehleisen

Theodore Fehleisen, born in Unterhambach, Germany, March 15, 1830, came to America in 1840, died in Boone, Iowa, Aug. 26, 1909, married in Ripley Co., Ind., April 27, 1856, Mary Catherine Ludwick, born in Ripley Co., Ind., Jan. 25, 1833, died in Newton, Iowa, April 25, 1907, (daughter of Jacob and Hester (Myers (**Ludwick**)

Children

George Washington Fehleisen, born Ripley Co., Ind., Febr. 17, 1857

Bertha Louise Fehleisen, born Jasper Co., Iowa, March 16, 1858

Louis Frederick Fehleisen, born Jasper Co., Iowa, May 12, 1859 married Oct. 1, 1884, Sophia Achtemeier

Hester Ellen Fehleisen, born Jasper Co., Iowa, Aug. 20, 1862, married Oct. 3, 1889, James Andrew McCalmont

Margaret Amelia Fehleisen, born Jasper Co., Iowa, Oct. 5, 1864, died Sept. 30, 1865

Family of Louis F. and Sophia Fehleisen

Louis Frederick Fehleisen, born Jasper Co., Iowa, May 12, 1859, (son of Theodore and Mary Catherine (**Ludwick**) Fehleisen) married at Newton, Iowa, Oct. 1, 1884, Sophia Achtemeier, born Scheboygan Co., Wis., Febr. 20, 1858, (daughter of Frederick Achtemeier, born in 1819 and Wilhelmina (Schmitt) Achtemeier, born in 1825, both born in Proice Minden, German)

Children

Bertha Carrie Fehleisen, born Febr. 15, 1887, married Roy Martin

Minnie Catherine Fehleisen, born March 12, 1889, married M. H. Crimmins

Bessie Lula Fehleisen, born May 15, 1891, died May 12, 1892

Vera Elizabeth Fehleisen, born June 11, 1894, married Mansfield Browning Herrald

Elmer Ernest Fehleisen, born Boone Iowa, Febr. 25, 1896, married Avis Talora Speedling

Ruth Edna Fehleisen, born Aug. 24, 1899, married Russell Lehman

Family of Elmer E. and Avis T. Fehleisen

Elmer Ernest Fehleisen, born Boone, Iowa, Febr. 25, 1896, (son of Louis F. and Sophia (Achtemeier) Fehleisen, married Louisville, Ky., Oct. 1, 1918, Avis Talora Speedling, born Northwood, Iowa, July 3, 1896, (daughter of Ernest W. and May Sylvia (Miller) Speedling)

Children

Barbara Fehleisen
Margaret Fehleisen

Ernest W. Speedling was born at Northwood, Iowa, his father was Andrew H. probably from New York state and his wife was Emma (Shaw) Speedling. They lived in Wisconsin and came to Iowa soon after the Civil War

May Sylvia Miller's father was Nathan ~~Niller~~ Miller and her mother was Betsy (Holcomb) Miller

Family of Harry C. and Elsie Fleener

Harry C. Fleener, born Tainter, Iowa, Dec. 12, 1889, (son of Pleasant Valandingham Fleener, born Tainter, Iowa, May 6, 1863, died Jan. 28, 1920 and Lucinda Jane (Faulkner) Fleener, born in Ohio, Nov. 18, 1861, married at Lynnville, Iowa, March 31, 1889 and grand son of Samuel and Amanda (McFarland) Fleener both of Ind.) married Grinnell, Iowa, April 28, 1920, Elsie (Morgart) Cass, born June 13, 1896, (daughter of Newton & Anna Florence (Stark) Morgart)

Children all born at Taopi, Minn.

Delmar LeRoy Fleener, born June 18, 1921
Gene Allen Fleener, born Sept. 29, 1922
Merrill Junior Fleener, born Nov. 9, 1924
Byron Vance Fleener, born Jan. 23, 1927

Family of Perle and Goldie Fisher

Perle Fisher, born June 9, 1886, married Goldie Shull, adopted daughter of Erasmus and Ida (Smith) Shull)

Children

Raymond Fisher, born June 29, 1914

Family of Fred and Hellen C. Griffey

Fred. Griffey married Oct. 22, 1917, Helen C. Negley, born April 28, 1889, (daughter of John W. and Clara H. (Wright) Negley)

Children

Mary O. Griffey, born June 15, 1913
Richard Russell Griffey, born May 1918, died July 1918

Family of William M. and America Grishaw

William Monroe Grishaw, born in Ripley Co, Ind. June 22, 1839, died in Tipton, Ind., in 1894, (son of Washington and Martha (Holman) Grishaw) married in Ripley Co., Ind., Dec., 24, 1863, America Shook, born Ripley Co., Ind., May 4, 1840 (daughter of Lorenzo D. and Mariah (Ludwick) Shook)

Children

Ora Belle Grishaw, born April 22, 1868, died Dec. 3, 1903
Ira Grant Grishaw, born Febr. 22, 1869, died Febr, 5, 1890
James Byron Grishaw, born Sharpsville, Ind., Nov. 16, 1869, married Grace Campbell
Charles Lorenzo Grishaw, born Sept. 9, 1871, married Stella Holmes
Harry Evert Grishaw, born May 29, 1873, married Bertha Grey

Family of James B. and Grace Grishaw

James Byron Grishaw, born Sharpsville, Ind., Nov. 16, 1869, (son of William M. and America (Shook) Grishaw) married at Elwood, Ind., March 24, 1894, Grace Campbell, born at Tipton, Ind., (parents probably from Virginia)

Children

James Paul Grishaw married Ruth Hobbs
William Hubert Grishaw married May Balser, adopted daughter of William Shook
Ruth Grishaw
Helen Grishaw
Ora Margaret Grishaw
Mary Elizabeth Grishaw

Family of Charles L. and Stella Grishaw

Charles Lorenzo Grishaw, born Sept. 9, 1871, (son of William M. and America (Shook) Grishaw) married March 1895, Stella Holmes, (daughter of Edward Holmes)

Children

Dorris Grishaw married Ollie Davis

Family of Harry E. and Bertha Grishaw

Harry Evert Grishaw, born May 29, 1873, (son of William M and America (Shook) Grishaw) married Nov. 24, 1897, Bertha Grey, (daughter of Joseph Vincent Grey)

Children

William Harry Grishaw

Family of Clarence and Edith V. Grubb

Clarence Grubb, born Platsville, Athens Co., Ohio, May 7, 1875 (son of Benjamin Franklin Grubb, born Morgan Co., Ohio Febr., 22, 1850 and Mary Jane (Boileau) Grubb, born Morgan Co., Ohio May 3, 1855, married at Pensville, Ohio and grand son of Mathew and Lida (....) Grubb) married at Toledo, Iowa, Jan. 23, 1909, Edith Viola Stark, born Jasper Co,. Iowa, June 23, 1888, died at Tracy, Iowa, Nov. 16, 1918, (daughter of James and Hester (**Ludwick**)Stark)

Children

Clarence Abner Grubb, born Febr. 10, 1910

Helen Grubb, born Nov. 20, 1911

Mary Grubb, born Jan. 10, 1912

Martha Grubb, born Jan. 10, 1912

Forest Grubb, born March 26, 1915

THE HAYS FAMILY

Joseph Hays, Sr. (1760–1850) hated the institution of slavery to the extent that he cast the only vote cast in his county in Maryland for John P. Hale, Free Soil candidate for President.

During the "War of 1812" In Carroll Coanty, Maryland was the 400 acre plantation of Joseph Hays, Sr., grand father of Daniel F. and Joseph T. Hays still living at Grinnell, Iowa.

Adjoining the Hays plantation was that of Col. John Ross Key, father of Francis Scott Key who, during the bombarding of Fort McHenry, penciled on a scrap of paper the words of the National Anthem.

Colonel Key commanded a regiment of militia called out by President Washington in 1794 to suppress the "Whiskey Insurrection" in Western Pennsylvania. It was in a company of Col. John Ross Key's regiment, composed of Carroll County men that Francis Scott Key and Joseph Hays, Sr., friends from boyhood, served side by side, as they had served in the War of the Revolution under Washington.

Previous to 1815, Joseph Hays, Sr., with three neighbors, all prominent Masons, signed the Bond of a man, Geier who was handling Government funds and when Geier betrayed his trust, Joseph Hays, Sr. lost his plantation but by the influence of Francis Scott Key who was holding a prominent official position in Washington, the Government granted Joseph Hays, Sr. a life lease on the property on which he remained for about 35 years, until his death in 1850.

Upon the death of the elder Joseph, the Hays clan, numbering now about seventeen, found themselves without a home. This was a contingency naturally foreseen and like prudent people they had been laying aside funds against the event of the death of the aged head of the family. Also like prudent people they cast their eyes toward the west. With no deffinite goal in view the long journey, which required about three months, toward the west, commenced. Three wagons with seventeen people made up the party. They passed through Ohio, Indiana, Illinois and settled in Iowa, north of Grinnell, in Chester township where tracts of land, purchased for $1.25 per acre. were chosen for all the members of the Joseph Hays, Sr. family who desired to emigrate.

In the Hays lot in Hazelwood cemetery stands a simple stone bearing the bronze emblem of the D. A. R., the last resting place of aunt Debbie Hays, a real daughter of the Revolution.

Continued on Page 26

Continued from Page 25

In the same lot is the grave of Edward Delaney, a colored man who as a boy, was purchased by Joseph Hays, Sr., and later, sold to Joseph Hays, Jr. who brought him to Iowa, before the Civil War.

The old plantation served as a home for the elder Joseph and his four sons and three daughters as well as for the orphan children of his son Abram. These three latter, Abram, Samuel and Catherine with a relative, Darius Thomas were among the early settlers in Poweshiek and Jasper Counties, Iowa.

THE HAYS FAMILY

Joseph Hays was born in Liverpool, England in 1635, was a butcher by trade

his son

Jonathan Hays, born in England Jan. 16, 1685, was a sea captain of an English vessel, finally selling his commission, he came to America about 17— and engaged for a while in teaching school. His wife was Elizabeth Elliott, born March 17, 1690, who eloped with him, her father, an old Quaker, being opposed to the match

They had twelve sons. Their son

Jonathan Hays, Jr., born Jan. 16, 1729, married Mary Henderson, born June 17, 1732, was of Scotch descent

Their son

Joseph Hays, Sr. (1760–1850) born Oct. 18, 1760, died in 1850, Was a soldier in the Revolution, married first, Deborah Winsmore, born Nov. 12, 1767,

Their children

Thomas Hays, born May 21, 1791, died in 1843, married Elizabeth Armstrong

Abraham Hays, born May 13, 1794, married Henrietta Mustgrove

Mary H. Hays, born March 25, 1798, died aged 12 years

Elizabeth E. Hays, born Aug. 16, 1800, died March 27, 1884, married John Hahn

Deborah Hays, born April 1, 1803, died Nov. 18, 1888

Joseph Hays, born Nov. 2, 1805, married Elizabeth Fuss

Joseph Hays, Sr. married second, Martha Thomas

Children

John Thomas Hays, born May 7, 1807, married Sarah Frame

Amos Hays, born Nov. 28,1809, died 1810

Mary Jane Hays, born Dec. 20, 1812, married Jacob Ludwick

Family of Joseph, Jr. and Elizabeth Hays

Joseph Hays, Jr.. born Nov. 2, 1805, (son of Joseph, Sr. and Deborah (Winsmore) Hays) married March 2, 1833, Elizabeth Fuss, born March 1, 1815, died Jan. 4, 1846, (daughter of Daniel and Catherine (Hoffman) Fuss and grand daughter of John and Mary Ann (Treasner) Fuss)

Children

Daniel F. Hays, born Aug. 1, 1834, married Susan Weller

Deborah Hays, born Dec. 25, 1836, died Dec. 2, 1858,

Joseph T. Hays, born May 17, 1839, married Mariah Louise **Ludwick**

Thomas N. Hays, born June 26, 1843, married first, Julia **Ludwick** and second, Mrs. Lenora (Rutledge) Jonte

Family of Joseph T. and Mariah L. Hays

Joseph T. Hays, born in Maryland, May 17, 1839, (son of Joseph and Elizabeth (Fuss) Hays) married ~~in Ripley Co., Ind.~~, Febr. 16, 1869, Mariah Louise Ludwick, born in Ripley Co., Ind., Febr. 14, 1849, died at Grinnell, Iowa, May 12, 1928, (daughter of Jacob and Hester (Myers) **Ludwick**)

Children all born at Chester, Iowa

William Jacob Hays, born April 10, 1870, married Katie Wolcott

Albert Thomas Hays, born Aug. 9, 1871, married Jennie Thresa Mahler

Robert Maurice Hays, born March 4, 1873, married Ruby Fritcher

Bertha A. Hays, born Dec. 7, 1874, married Charley Sexton

Elizabeth Mary Hays, born Sept. 24, 1876, married Joseph Dow Smith

Ada Pearl Hays, born April 9, 1883

Family of William J. and Katie Hays

William Jacob Hays, born at Chester, Iowa, April 10, 1870, (son of Joseph T. and Mariah Louise (**Ludwick**) Hays) married Powsheik Co., Iowa, Nov. 27, 1895, Katie Wolcott, born Powsheik Co., Iowa, Jan. 25, 1872) (daughter of Edwin and Angeline (Barnum) Wolcott)

Children

Ancel Edwin Hays, born Chester, Iowa, Oct. 12, 1897, married June 1, 1929, Mary Garrett

Gladys Marie Hays, born Chester, Iowa, Aug. 7, 1899

Mabel Hays, born Oct. 23, 1901, died Febr. 4, 1902

Family of Albert T. and Jennie T. Hays

Albert Thomas Hays, born Chester, Iowa, Aug. 9, 1871, (son of Joseph T. and Mariah Louise (**Ludwick**) Hays) married Bonapart, Iowa, Jan. 19, 1904, Jennie Thresa Mahler, born Bonapart, Iowa, Dec. 18, 1882 (daughter of Maxmillian Mahler from Bavaria, Germany, born Oct. 14, 1840, died same place Dec. 6, 1904 and Rosina (Ritter) Mahler also from Germany

Children

Max Mahler Hays, born at Chester, Iowa, Nov. 2, 1905 [Irene Haines married

Joseph Paul Hays, born at Jan. 10, 1915, died same month

Family of Thomas N. and Julia Hays

Thomas N. Hays, born June 26, 1843, (son of Joseph, Jr. and Deborah (Winsmore) Hays) married Julia Ludwick, born Ripley Co., Ind., Dec. 31, 1851, (daughter of Jacob and Hester (Myers) **Ludwick**)

Children

Hester Hays died at about nine years of age

Thomas married second, Mrs. Lenora (Rutledge) Jonte

Family of Henry and Catherine Hardin

Henry Hardin married Catherine Ludwick (daughter of Abraham and Susan (McBride) **Ludwick**)

Children

Jacob Hardin
Jane Hardin
David Hardin

Family of Mansfield B. and Vera E. Herrald

Mansfield Browning Herrald, born Sac Co., Iowa, Jan. 31, 1887, (son of Wesley Love Herrald, was Welsh and German, born in Athens Co., Ohio in 1839, died Oct. 1914 and Catherine (Allerdice) ~~Fehleisen~~, born in Glasgow, Scotland, July 25, 1844) married at Boone, Iowa, June 12, 1916, Vera Elizabeth Fehleisen, born Boone, Iowa, June 11, 1894,(daughter of Louis F. and Sophia W. L. (Achtemeier) Fehleisen)

Children

Wesley Louis Herrald, born Febr. 19, 1918
Ruth Ann Herrald, born Dec. 23, 1922

Family of Victor and Eva I. Hicks

Victor Hicks, born at Winterset, Iowa, May 12, 1888 (son of Zachariah Taylor and Mary Elizabeth (Dryden) Hicks) married at Columbus, Nebr., March 21, 1[illegible], Eva Ina Ludwick, born at Creston, Nebr., Sept. 2, 1895, (daughter of Jacob and Lucy (Rice) **Ludwick**)

Children

Burdett Hicks, born July 3, 1912
Adrian Hicks, born April 27, 1919
LeRoy Hicks, born March 9, 1920
Gerald Hicks
Delorio Hicks
Raymond Hicks

Family of Lora and Edna Holbrook

Lora Holbrook, born July 14, 1868, (son of Harvey and Charlotte (Williams) Holbrook and grandson of Jacob Holbrook) married Jan. 7, 1891, Edna Ludwick, born Dec. 16, 1872, (daughter of Jonathan and Harriett (Burr) Ludwick)

Children

Arthur, born Nov. 1, 1891, married Ina Rynearson
Harvey, born Jan, 18, 1893, married Bernetta Hoag
Alice, born Nov. 1, 1894
Elsie, born June 9, 1898, married Boyd Mitchell
Alta, born Oct. 8, 1899, married Horace Hummel
Carrie, born Oct. 25, 1901, married Ralph Dalton
Lottie, born June 14, 1903 married Earl Schuler
Lena, born May 6, 1906
Nela, born Dec. 20, 1908
Albert, born Febr. 5, 1913
Mina, born May 9, 1918

Family of Harvey and Bernetta Holbrook

Harvey Holbrook, born Jan. 18, 1893, (son of Lora and Edna (Ludwick) Holbrook) married Nov. 7. 1917, Bernetta Hoag, born May 7, 1899

Children

Elmond Holbrook, born April 11, 1920
Lora Holbrook, born Dec. 23, 1922
Harvey Holbrook, Jr., born May 20, 1924

Family of Arthur and Ina Holbrook

Arthur, Holbrook, born Nov. 1, 1891, (son of Lora and Edna (Ludwick) Holbrook) married June 22, 1916, Ina Rynearson, born Feb. 22,

Children

Eunice Edna Holbrook, born May 26, 1917

Family of Erwin and Lulu Howard

Erwin
~~Irvin~~ Howard, born July 4, 1887, (son of Marian and Clara (.....) Howard and grandson of George and Mary (Kensler) Howard) married Jan. 26, 1910, Lulu Bartholomew, born Hancock Co., Ills., July 18, 1888, (daughter of Gillead and Eva (Shull) Bartholomew)

Children

Lee Howard, born March 29, 1911
Maurice Howard, born Aug, 4, 1914
Lela Howard, born April 21, 1916

Family of Clifford and Ethel Howard

Clifford Howard, born Jan. 7, 1892, (son of Albert and Lillie (Smith) Howard and grandson of George and Mary (Kensler Howard) married May 26, 1916, Ethel Bartholomew, born April 23, 1890, (daughter of Gillead and Eva Bartholomew)

Children

Herbert Howard, born Aug. 29, 1917, died July 18, 1920
Floyd Howard, born Oct, 24, 1919
Orene Howard, born Jan. 31, 1922

Family of Horace and Alta Hummel

Horace Hummel married Aug. 9, 1919, Alta Holbrook, born Oct. 8, 1899, died Dec. 31, 1920, (daughter of Lora and Edna (Ludwick) Holbrook)

Children

Myron Hummel,

Family of William S. and Adelia Huntington

William S, Huntington, born April 6, 1879, married Nov. 5, 1905, Adelia Sheets, born March 28, 1885, (daughter of Robert B. and Alfretta (Courtney) Sheets)

Children

Clayton B. Huntington, born Oct. 26, 1906
Helena Huntington, born Jan. 7, 1908
James R. Huntington, born Febr. 27, 1910
Ralph E. Huntington, born May 23, 1911
William W. Huntington, born Aug. 29, 1914
Edith R. Huntington, born Febr. 27, 1916

Family of Ira and Ada Huntington

Ira Huntington, (son of Joseph and Harriett (Cornelius) Huntington) married Ada Lichtenberger, born April 26, (daughter of George and Armina May (Lingle) Lichtenberger)

Children

Glenn Huntington
Lee Huntington
Ray Huntington

Family of Perry C. and Frances Ingalls

Perry C. Ingalls, Sr. died on a boat going from Arkansas Post to St. Louis, Feb. 2, 1862, (son of Parker N., Sr. and Eliza Rozell (.....) Ingalls,) married Frances Ludwick, born Ripley Co., Ind., March 10, 1847, died April 13, 1922, (daughter of Joseph and Becksy (Withrow) **Ludwick**)

Children

Perry Ingalls, Jr., born Ripley Co., Ind., July 25, 1862 married Emma Wocher

Family of Perry, Jr. and Emma Ingalls

Perry Ingalls, Jr., born Ripley Co., Ind., July 25, 1862 (son of Perry C., Sr. and Frances (**Ludwick**) Ingalls) married at Indianapolis, Ind., Dec. 4, 1888, Emma Wocher, born Indianapolis, Ind , Oct. 7, 1866, (daughter of John and Regina (Feiner) Wocher)

Children

Ralph Wocher Ingalls, born June 17, 1890, married July 2, 1921, Martha Shupp

Helen Louise Ingalls, born Jan. 19, 1894, married May 11, 1920, Joseph B. Wade

Family of Ralph C. and Hazel Johnson

Ralph C. Johnson, born Ness Co., Kans., (son of George Hardin Johnson, born Pike Co., Ills., died March 22, 1923 and Sarah K. (Harper) Johnson, born Pittsfield, Ills., Nov. 26, 1885, married in Ills., Nov. 8, 1876) married Wichita, Kan., Dec. 24, 1918, Hazel Smith, born March 20, 1899 (daughter of Elsworth and Emma (Hilbert) Smith)

Children

Ray C. Johnson, born April 21, 1922

George Hubert Johnson, born May 11, 1928

Family of Orie G. and Edith M. Jones

Orie George Jones, married Bondurant, Iowa, Dec. 23, 1917, Edith Merle McClung, born Febr. 2, 1897 (daughter of Arthur Alva and Nora Ellen (Davis) McClung)

Children

Adis Virginia Jones, born May 19, 1922

Family of Bert. and Ida Kanouse

Bert. Kanouse married Ida Ludwick, (daughter of Jonathan M. and Harriett (Burr) Ludwick)

Children

Olive Kanouse

Family of Robert G. and Viola G. Kalseim

Robert Goodman Kalseim, born Boone, Iowa, Aug. 21, 1888 (son of Andrew Goodman Kalseim, born in Stavangar, Norway, April 19, 1860, died July 30, 1919 and Anna (Williams) Kalseim, born in La Salle Co., Ills, Febr. 11, 1862) married Des Moines, Iowa, Dec. 28, 1915, Viola Grace Stark, born Jasper Co., Iowa, Oct. 1, 1892, (daughter of William C. and Sophia J. (Love) Stark)

Children

Bernice Elaine Kalseim, born Dec. 15, 1917

Alverta Grace Kalseim, born May 21, 1920

Arlene Marie Kalseim, born Sept. 15, 1924

Robert Vernon Kalseim, born Mar. 23, 1927

1937200

Family of Erasmus H. and Nancy A. Knapp

Erasmus Hill Knapp, (son of Esquire Hill and ..... (Sutton) Knapp) married Nancy Ann Davis, born Ripley Co., Ind., Febr. 17, 1855, died July 1889, (daughter of James S. and Ann Elizabeth (Ludwick) Davis)

Children

Esquire Hill Knapp

Amacy Manford Knapp

Charles Knapp

William Knapp

Family of George and Armina M. Lichtenberger

George Lichtenberger (son of Henry and Annie (Fox) Lichtenberger) married Dec. 29, 1889, Armina May Lingle, born Nov. 27, 1869, died April 20, 1918 (daughter of Henry and Ann M. (Ludwick) Lingle)

Children

Ada Lichtenberger, born April 26, 1901, married Ira Huntington

Henry Lichtenberger, born Nov. 14, 1902

Family of Henry and Ann M. Lingle

Henry Lingle, born June 19, 1834, died Sept. 19, 1890, (son of Lawrence and Elizabeth (Mock) Lingle) married Ripley Co., Ind., Ann M. Ludwick, born Febr. 27, 1837, died July 8, 1917 (daughter of Joseph and Harriett (Shook) (Ludwick)

Children

William V. Lingle, born Nov. 10, 1860

Luther S. Lingle, born Jan. 3, 1863, died Jan. 29, 1863

Mary M. Lingle, born April 5, 1864, married Nov. 30, 1884, James W. Truitt

Margaret J. Lingle, born Dec. 11, 1865, died Jan. 17, 1866

Armina May Lingle, born Nov. 27, 1869, married Dec, 29, 1889, George Lichtenberger

Perry E. Lingle, born Dec. 16, 1871, died April 3, 1900

Ethel L. Lingle, born May 21, 1880, married July 10, 1901, William Austin

Family of William G. and Laura L. Long

William Garfield Long, born Carroll Co., Iowa, March 21, 1885 (son of Joseph Edgar and Martha Louise (Ankrum) Long and grandson of William and Kate (.....) Long) married Fowler, Kans., May 12, 1909, Laura Leona Davis, born Maxwell, Iowa, March 31, 1890 (daughter of Jacob E. and Luna (Shackelford) Davis)

Children

Virgil Eugene Long, born Sep. 6, 1911

Martha Lou Long, born Febr. 13, 1916

Katherine Evalyn Long, born July 6, 1919, died Nov. 3, 1919

Norma Pearl Long, born June 5, 1921

Mildred Frances Long, born Febr. 16, 1923

Joseph Edgar Long was born at Quaker City, Ohio, March 18, 1853 and Martha Louise Ankrum was born at Bysville, Ohio, Dec. 18, 1856. Her father was William Ankrum

William Long was born in Penna.

Family of Oscar E. and Cora L. Lowe

Oscar Ellis Lowe, born Runnels, Iowa, Sept. 13, 1892, (son of Hiram P. and Emma (Porter) Lowe) married April 29, 1917, Cora Leota Mathis, born Elkhart, Iowa, Dec. 12, 1894 (daughter of Jose and Martha Jane (Davis) Mathis)

Children

Maxine Lovonie Lowe, born Dec. 27, 1917

Merle Ellis Lowe, born Aug. 13, 1919

Robert Gale Lowe, born June 24, 1921

Hiram P. Lowe's father was George Lowe of Runnels, Iowa

Emma Porter was born in 1871 and her father was Samuel Porter

Susan McBride Ludwick died in Moorelandc Penn

THE LUDWICK FAMILY

Abraham Ludwick was born in Germany in 1762, when a boy, came with his mother to America (his father probably dead) and settled in Pennsylvania and died June 1819, married first, Susan McBride, born in Penn. and died in Penn. in 1811, (daughter of James McBride, born in Ireland in 1705, was with Braddock at his defeat; afterwards settled in Penn. and died in 1812 aged 107 years, married a German woman who died at the age of 90 years)

Children

Margaret Ludwick married Peter Shook, no children
Joseph Ludwick married first, Harriett Shook
Catherine Ludwick married Henry Hardin
Elizabeth Ludwick married George H. Negley
Ellen Ludwick married William Duncan.
Rebecca Ludwick married Jabez Shook
Mary Ludwick died early
Susan Ludwick married James Heddick, no children
Jacob Ludwick married Hester Myers
Mariah Ludwick married Lorenzo Dow Shook

Abraham Ludwick married second, Mrs. French and she had a son George and a daughter Elizabeth French

The story carried down to us is that while Abraham Ludwick was in the Revolutionary War, Susan McBride heard that the British were tracking the soldiers by the blood left on the rocks by their bare feet, then her aged mother tanned hides and made moccasins with her own hands while Susan and her sisters flew to knitting socks and presently they started out with an ox team and the supplies hidden in a load of wood and so were able to deliver them to the soldiers

Margaret Ludwick, after her mothers death, kept house for her father until his second marriage, then she married Peter Shook and took Susan, Jacob and Mariah and moved to Marion Co., Ohio where Jacob Ludwick married Hester Myers

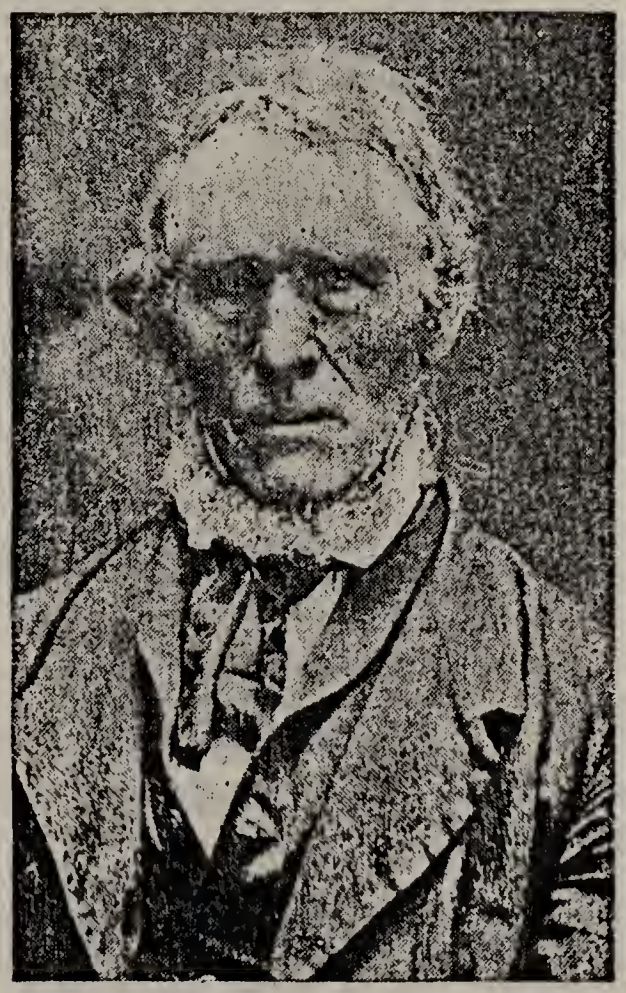

Jacob Ludwick
1807-1894

Family of Jacob and Hester Ludwick

Jacob Ludwick, born in Mercer Co., Penn., Oct. 8. 1807, died at Grinnell, Iowa, Sepr. 9, 1894 (son of Abraham and Susan (McBride) Ludwick) married in Marion Co., Ohio, Sept. 25, 1828, Hester Myers, born Febr. 28, 1805, (daughter of James and Mary (.....) Myers from Oldham Eng.)

Children

Joseph Ludwick, born July 11, 1829, married Catherine Peterman

Ann Elizabeth Ludwick, born Aug. 5, 1830, married first James Stephen Davis

Margaret Ludwick, born Sept. 28, 1831, married John Breeden

Mary Catherine Ludwick, born Jan. 25, 1833, married Theodore Fehleisen

Emaline Ludwick, born Oct. 18, 1834, died 1848

Nancy Ellen Ludwick, born Aug. 18, 1836, married Washington Smith

Wealthy Jane Ludwick, born Dec. 6, 1837, married Reuben L. Babcock

Eliza Ann Ludwick, born May 31, 1839, died in 1847

Jonathan Ludwick, born Dec. 22, 1841, married Harriett Burr

Abraham Ludwick, born Aug. 3, 1843, died single

Hester Ludwick, born July 10, 1845, married James Stark

Jacob Ludwick, born Jan. 3, 1847, married Mary Shill

Mariah Louise Ludwick, born Febr. 14, 1849, married Joseph T. Hays

Julia Ludwick, born Dec. 31, 1851, married Thomas Hays

Silas Ludwick, born June 27, 1853, died single, July 22, 1879

Hester Ludwick died in Ripley Co., Ind., Febr. 3, 1863 and in 1864 Jacob went to Iowa and married, Mary H. Hays who died April 3, 1876. no children

Family of Joseph and Catherine Ludwick

Joseph Ludwick, born July 11, 1829, (son of Jacob and Hester (Myers) Ludwick) married Catherine Peterman

Children

Andrew, Matilda, Martha and John

Family of Joseph and Harriett Ludwick

Joseph Ludwick, born in Penn.; (son of Abraham and Susan (McBride) Ludwick) married first, Harriett Shook, (daughter of John and Darcas (Ball) Shook)

Children

Susan Ludwick married James Muir

Elizabeth Jane Ludwick married Edward F. Courtney

Ann M. Ludwick married Henry Lingle

Luther Ludwick, born March 27, 1830, died single July 13, 1917

Joseph Ludwick married second, Becksy Withrow,

their children

Frances Ludwick married Perry C. Ingalls

Martha Ludwick died single

Joseph Ludwick married third, Mrs. Emily Hyatt

Family of Jonathan and Harriett Ludwick

Jonathan Myers Ludwick, born Ripley Co., Ind., Dec. 22, 1841 died at Orchard, Nebr., Dec. 3, 1924 (son of Jacob and Hester (Myers) Ludwick) married Dec. 22, 1862, Harriett R. Burr, born May 25, 1843, died Dec. 1891 (daughter of Horace and Rutilla (Sage) Burr)

Children

William Ludwick married Ella Mead

Lillie Ludwick died early

Wilson J. Ludwick married Mary Kesling

Mary Ludwick, born June 13, 1870, married, George Rice

Ida Ludwick married Bert. Kanouse

Edna Ludwick, born Dec. 16, 1872, married Lora Holbrook

Silas Ludwick married Ida Baker

George Otterbein Ludwick married Maggie Morsett

Hester Ludwick, born May 30, 1877, married Clement B. Cook

Joseph Ludwick married Grace Biglow

Margaret Ludwick died in infancy

Family of William and Ella Ludwick

William Ludwick, (son of Jonathan and Harriett (Burr) Ludwick) married Ella Meade

Children

Hazel, Fern aud Robert

Family of Wilson and Mary Ludwick

Wilson Jonathan Ludwick (son of Jonathan and Harriett (Burr) Ludwick) married Mary Kesling

Children

Earl, Evaline, Hazel. Reuben, George and Lora

Family of Silas and Ida Ludwick

Silas Ludwick (son of Jonathan and Harriett (Burr) Ludwick) married Ida Baker

Children

Viola, Elmer, Harold, Lila and Esther

Family of George and Maggie Ludwick

George Otterbein Ludwick (son of Jonathan and Harriett (Burr) Ludwick) married Maggie Morsett

Children

Mary, Ernest, Pearl, Norah, Rosa, Wilda, Ida and Wilson

Family of Jacob S. and Louise Ludwick

Jacob Shill Ludwick, born Grinnell, Iowa, Aug. 20, 1874, died Omaha, Nebr., Jan. 1929, (son of Jacob and first wife Mary (Shill) Ludwick) married Louise Bond

Children

Harlan, Marvin and Letha Pearl

Family of Jacob and Mary Ludwick

Jacob Ludwick, born Ripley Co., Ind., Jan. 3, 1847, died Lindsay, Nebr., March 4, 1920, (son of Jacob and Hester (Myers) Ludwick) married Newton, Iowa, in 1867, Mary Shill, born Dayton, Ohio, in 1842, died Grinnell, Iowa in March, 1876, (daughter fo Jacob and Mary (.....) Shill

Children

John Milton Ludwick, born Kellogg, Iowa, July 30, 1868, married Della Lorena Wilcox

Charles Hays Ludwick, born Kellogg, Iowa, April 21, 1870, married Etta Brown

Richard Manning Ludwick, born Kellogg, Iowa, Febr. 14, 1872 married Ethel Bond

Jacob Shill Ludwick, born Grinnell, Iowa, Aug. 20, 1874, married Louise Bond

---

Jacob Ludwick, Sr married second, at Kellogg, Iowa, Aug. 31, 1879, Lucy A. Rice, born Peoria, Ills., July 22, 1862, (daughter of Austin and Clarissa (Clark) Rice)

Children

Ulyses Earl Ludwick, born Grinnell, Iowa, July 4, 1880, married Pearl Anson

James Austin Ludwick, born March 25, 1883, died next day

Thomas Abraham Ludwick, born Gillman, Iowa, March 18, 1884, married Rose Lewis

Allen Herbert Ludwick, born Neligh, Nebr., July 25, 1887, married Emma Elizabeth Jones

Ethel Ludwick, born July 7, 1890, died in infancy

Goldie Ludwick, born Creston, Nebr., July 6, 1893, married James Ryan

Eva Ina Ludwick, born Creston, Nebr., Sept., 2, 1895, married Victor Hicks

Otis Marvin Ludwick, born Creston, Nebr., July 2, 1902, married

Family of Joseph H. and Grace D. Ludwick

Joseph Hays Ludwick, (son of Jonathan and Harriett (Burr) Ludwick) married Savage, Nebr., June 17, 1897, Grace Darling Bigelow, born Walnut, Iowa, March 13, 1881, daughter of Alexander Bigelow, born Vermont in 1841 and Lucy Jane (Hallock) Bigelow, born Strawberry Point, Iowa, Sept. 9, 1848, married June 22, 1865)

Children

Crystal Lucile Ludwick, born Gross, Nebr., July 27, 1903, married Jan. 15, 1921, George Edwin Smith

Helen Twinkle Ludwick, born at Sparks, Nebr., July 19, 1905, married June 8, 1929, Roy Arthur Staves

Venus Harriett Ludwick, born at Springview, died May 22, 1927

Morris Eldon Ludwick, born Nov. 26, 1909

Gwendolyn Darling Ludwick, born March 9, 1924, adopted June 20, 1924

Family of John M. and Della L. Ludwick

John Milton Ludwick, born Kellogg, Iowa, July 30, 1868, died at Elgin, Nebr., Sept. 26, 1924, (son of Jacob and Mary (Shill) Ludwick) married Albion, Neb.. Nov. 26, 1891, Della Lorena Wilcox, born in Clayton Co., Iowa, Oct. 23, 1871, (daughter of William E. Wilcox from Michigan and Emma E. (Miller) Wilcox from Illinois)

Children

Mamie Ludwick

Alta W. Ludwick married Blaine Hummel

Della Ludwick

Freda Ludwick

Family of Richard M. and Ethel Ludwick

Richard Manning Ludwick, born Kellogg, Iowa, Febr. 14, 1872 (son of Jacob and first wife, Mary (Shill) Ludwick) married Ethel Bond

Children

Milton, Floyd, Lester Merle

Nora Ludwick married George Taylor

Family of Charles H. and Etta Ludwick

Charles Hays Ludwick, born Kellogg, Iowa, April 21, 1870, (son of Jacob and first wife, Mary (Shill) Ludwick) married at Creston, Nebr., Sept. 21, 1896, Etta Brown, born Sheridan,. Iowa, Sep. 22, 1871, (daughter of Thomas Brown, born in Penn. in 1833, died in 1919 and Jane(.....) Brown)

Children

Veda May Ludwick, born at Creston, Nebr., July 7, 1897, married Rev. Paul Harlan Riggs

Vesta Marie Ludwick, died June 11, 1929

Vern LeRoy Ludwick, born at York, Nebr., April 26, 1902, married April 14, 1926, Mamie Lowery

Gladys Edna Ludwick

Alma Viola Ludwick

Merle Ludwick

Family of Thomas A. and Rose Ludwick

Thomas Abraham Ludwick, born Gillman, Iowa, March 18, 1884, (son of Jacob and second wife, Lucy (Rice) Ludwick) married June 21, 1906, Rose Lewis, born Oct. 15, 1886

Children

Lyle Ludwick, born April 12, 1907

Alma Ludwick, born Nov. 28, 1908

Marjorie Ludwick, born Oct. 26, 1910

Gordon Ludwick, born Dec. 26, 1913, died third day

David Ludwick, born Febr. 1, 1915

Bernice Irene Ludwick, born Febr. 10, 1918

Keith Ludwick

Thomas Ludwick

Family of Vern L. and Mamie Ludwick

Vern LeRoy Ludwick, born at York, Nebr, April 26, 1902, (son of Charles H. and M. Etta (Brown) **Ludwick**) married at York, Nebr. April 14, 1926, Mamie Lowrey, born in Missouri

Family of Russell S. and Ruth E. Lehman

Russell Sherman Lehman, born at Sunbury, Pa., May 9, 1900, (son of Harry Wilson Lehman, born at Killinger, Pa., May 20, 1872, and Katie Elizabeth (Whitmer) Lehman, born at Mahanoy, Pa., Dec. 29, 1876, married at Sunbury, Pa., May 12, 1895, and grandson of Samuel Lehman, born at Berrysburg, Pa., Jan. 3, 1827, died Dec. 23, 1884. and Catherine (Deibler) Lehman, born at Curtin, Pa., Sept. 10, 1831, died Aug. 1, 1909, married at Berrysburg, Pa., Nov. 24, 1849) married at Boone, Iowa, Dec. 29, 1927, Ruth Edna Fehleisen, born Aug. 24, 1899, (daughter of Louis F. and Sophia (Achtemeier) Fehleisen)

Family of Homer B. and Hester L. Lowrey

Homer Bates Lowrey, born at Victor, Iowa, April 4, 1894, (son of Horace S. Lowrey, born at Cuyahoga Falls, Ohio, Nov. 23, 1856, died at Grinnell, Iowa, March 28, 1926 and Lois A. (Simpson) Lowrey, born at Wheatland, Mich., May 18, 1859, married at Victor, Iowa, Dec. 31, 1879 and grandson of Philo Lowrey, born at Akron, Ohio and Sarah (Bates) Lowrey, born at Vernon, Ohio, married at Vernon, Ohio in 1952) maried at Galena, Ills., May 9, 1925, Hester Lois Newton, born at Newburg, Iowa, Dec. 26, 1896, (daughter of Willis E. and Mary Elizabeth (Stark) Newton)

Children

Willis Homer Lowrey, born at Grinnell, Iowa, July 3, 1926

Margaret Lois Lowrey, born at Grinnell, Iowa, March 22, 1928

Family of U. Earl and Pearl Ludwick

Ulyses Earl Ludwick, born Grinnell, Iowa, July 4, 1880, (son of Jacob and second wife, Lucy (Rice) Ludwick) married at Columbus, Nebr., 1903, Pearl Anson, born Creston, Nebr., 1882, (daughter of Fredrick R. Anson, born Brooklyn, N. Y. in 1859 and Arline M. (Westcott) Anson, born Ill Boun, in 1866, married at Creston, Nebr., in 1881)

Children

Florence Arlene Ludwick, born in Creston, Nebr., 1910

Roland Anson Ludwick, born in Omaha, Nebr., 1913

Family of Allen H. and Emma E. Ludwick

Allen Herbert Ludwick, born Neligh, Nebr., July 25, 1887, (son of Jacob and second wife, Lucy (Rice) Ludwick) married at Neligh, Nebr., Sept. 14, 1907, Emma Elizabeth Jones, born Antelope Co., Nebr., July 16, 1886, (daughter of Alfred Edwin Jones, born Dark Co., Ohio, Sept. 17, 1855 and Ella Eugenia (Voorhies) Jones, born in Tama Co., Iowa, Sept. 2, 1856, married in Tama Co., Iowa, Sept. 2, 1877 and granddaughter of Elijah Jones, born Miami Co., Ohio, July 16, 1828, died Spooner, Wis., April 2, 1911 and Eleanor Ann (Sharp) Jones, born Baltimore, Md., Febr. 14, 1828, died Spooner, Wis., Dec. 6, 1915, married at Laury, Ohio, Aug. 21, 1851)

Children

Eugene Lewis Ludwick, born Febr. 13, 1909

Mabel Gertrude Ludwick, born April 8, 1910

Margaret Lois Ludwick, born Nov. 5, 1913

Charlene Joyce Ludwick, born Febr. 18, 1926

Family of Roy and Bertha C. Martin

Roy Martin) born 1884, married Oct. 2, 1907, Bertha Carrie Fehleisen, born Febr. 15, 1887, died Dec. 18, 1919, (daughter of Louis F. and Sophia (Achtemeier) Fehleisen)

Children

Robert Eugene Martin, born July 29, 1908

Frances Evelyn Martin, born Oct. 23, 1909

Marjorie May Martin, born May 1, 1912

Olive Janette Martin, born Oct. 7, 1915

Family of Asa and Ida E. Martin

Asa Martin, married June 1, 1882, Ida E. Askron, (daughter of David and Mary E. (Negley) Askron)

Children

Robert Martin

David Martin

Gladys Martin

Bessie Martin

Donald Martin

Family of Jose and Martha J. Mathis

Jose Mathis, born in Polk Co., Iowa, May 18, 1857, (son of James Mathis, born in Ky. and Mahala (Miller) Mathis, born in Ills., May 22, 1821) married Elkhart, Iowa, Dec. 23, 1877, Martha Jane Davis, born Ripley Co., Ind., April 8, 1859, (daughter of James S. and Ann Elizabeth (Ludwick) Davis)

Children

Daisy Laverne Mathis, born Jan. 31, 1879, married Charles Henry Weigel

Mary Mahala Mathis, born Dec. 4, 1881, married Sheridan Curtis Spooner

LeRoy Chester Mathis, born July 6, 1886

Cora Leota Mathis, born Dec. 12, 1894, married Ellis Lowe

Family of Ira and Bernice Melson

Ira Melson married Bernice Shook (daughter of David W. and Sarah (Jackson) Shook)

Children

Ralph Melson

Family of Arthur S. and Zemira U. Miller

Arthur Scott Miller, born at Lexington, Ills., April 29, 1866 (son of Jacob, Jr. and Eliza (Lyons) Miller) married at Hollenberg, Kans., Dec. 24, 1890, Zemira Urmina Babcock, born in Ripley Co., Ind., Sept. 29, 1861, (daughter of Reuben L. and Wealthy Jane (Ludwick) Babcock)

Children

Joy Preston Miller, born at Hollenberg, Kans., March 4, 1892, married at Madison, Nebr., June 6, 1917, Elsie Dover

Family of Joy P. and Elsie Miller

Joy Preston Miller, born at Hollenberg, Kans., March 4, 1892, (son of Arthur S. and Zemira U. (Babcock) Miller) married at Madison, Nebr., June 6, 1917, Elsie Dover, born at Madison, Nebr., Feb. 17, 1896, (daughter of Thomas E. and Alice (Groff) Dover and granddaughter of James and Jane (Nicholson) Dover, married at Kendle, Westmoreland, England)

Children

Ralph Arthur Miller, born at Auburn, Nebr., June 11, 1926

Family of Boyd and Elsie Mitchell

Boyd Mitchell, (son of Moses and ..... (Knapp) Mitchell) married at Orchard, Nebr., June 8, 1920, Elsie Holbrook, born June 9. 1898, daughter of Lora and Edna (Ludwick) Holbrook)

Children

Donald Mitchell, born Oct. 13, 1922

Alta Mae Mitchell, born Dec. 2, 1925

Family of Newton J. and Anna Florence Morgart

Newton John Morgart, born Henry Co., Ills., Nov. 19, 1865, (son of Baltzar Morgart, born in Bedford Co., Penn., Jan. 8,1817, died Nov. 30, 1890 and Keziah Coffee (Logan) Morgart, born Bedford Co., Penn., Jan. 8, 1833) married Newburg, Iowa, Jan. 15, 1891, Anna Florence Stark, born Ripley Co., Ind., Nov. 8, 1868, (daughter of James and Hester (**Ludwick**) Stark)

Children

Elsie Morgart, born June 13, 1896, married James Andrew Cass
Rollo Morgart, born June 24, 1898, married Anna Green
Mabel Morgart, born March 6. 1901, married Edwin William Peterson
Bennie Morgart, born Sept. 1, 1902, married Virginia, Eldred

Family of Rollo and Anna Morgart

Rollo Morgart, born Jasper Co., Iowa, June 24, 1898, (son of Newton J. and Anna Florence (Stark) Morgart) married July 22, 1921, Anna Green, born Grayville, Ills., Nov. 12, 1902, (daughter of Thomas Green, and Susan Myrtle (Robinson) Green, born in Illinois, Oct. 5, 1881)

Children

Anna Florence Morgart, born March 9, 1922
Donald Edwin Morgart, born Aug. 26, 1923
Wayne LaVerne Morgart, born Dec. 23, 1925
John Rollo Morgart, born June 3, 1927

Family of Charles W. and Nora Mae Morse

Charles Whaley Morse, born Dana, Iowa, July 17, 1891, (son of Fred. Samuel Morse, born Salsberry, Conn., April 14, 1855 and Katie Jane (Whaley) Morse, born Charlotte, Vt., Febr. 3, 1856, married at Charlotte, Vt., April 13, 1887 and grandson of John and Haner (Blodget) Morse) married Carpenter, Wyo., Jane 25, 1919, Nora Mae Breeden, born July 16, 1895 (daughter of Richard and Amanda J. (Read) Breeden)

Children

Charles Donald Morse, born Wheatland, Wyo., Aug. 5, 1921
Evelyn Jane Morse, born Carpenter, Wyo., Sept. 21, 1924
Bonnie Mae Morse, born Carpenter, Wyo., May 27, 1929

Family of James W. and Susan Muir

James William Muir, born in Indiana (son of Hiram and Ann (Mitchell) Muir) married Susan Ludwick (daughter of Joseph and Harriett (Shook) **Ludwick**)

Children

Hiram Wesley Muir, born Ripley Co., Ind., Aug. 20, 1847, married Caroline M. Starkey

Harriett Muir married Frank Maxwell

Joseph L. Muir, born May 25, 1856, married Alice Brown

Mary Muir died single

Family of Joseph L. and Alice Muir

Joseph L. Muir, born Ripley Co., Ind., May 25, 1856, died July 3, 1921 (son of James W. and Susan (**Ludwick**) Muir) married Aug. 12, 1892, Alice Brown, born May 20, 1866, (daughter of Dudley M. and Eliza P. (Redlon) Brown)

Children

Joseph E. Muir, born June 28, 1898

Willard E. Muir, born Dec. 28, 1801

Paul C. Muir, born Aug. 1, 1905

Alice E. Muir, born Febr. 8, 1908

Family of Hiram W. and Caroline M. Muir

Hiram Wesley Muir, born Ripley Co., Ind., Aug. 20, 1847, (son of James W. and Susan (**Ludwick**) Muir) married Pierceville, Ind., April 12, 1873, Caroline M. Starkey, born July 6, 1850, died Aug. 10, 1910, (daughter of Henry and second wife, Ann (Pershaw) Starkey)

Children

Clad Fenton Muir, born Jan. 10, 1875, married Fannie Joe Durham

Della Catherine Muir, born Febr. 16, 1877

LeRoy M. Muir, born Aug. 6, 1883, died Aug. 2, 1912

Charles William Muir, born Oct. 29, 1885, married first Ruby Merle Gillett

Family of Clad F. and Fannie J. Muir

Clad Fenton Muir, born Jan. 10, 1875, died May 29, 1912, (son of Hiram W. and Caroline M. (Starkey) Muir) married April 1900, Fannie Joe Durham, born July 5, 1882, died July 29, 1912. (daughter of Joseph and Frances (Whitehead) Durham, both from Ky.)

Children

Marjorie Frances Muir, born Sept. 22, 1901, married March 29, 1920, Hallie Perkins

Raymond Joseph Muir, born Nov. 5, 1906

Margaret Catherine Muir, born Aug. 22, 1909

Family of Charles W. and Ruby M. Muir

Charles William Muir, born Oct. 29, 1885, (son of Hiram W. and Caroline (Starkey) Muir) married at Moores Hill, Ind., Nov. 6, 1909, Ruby Merle Gillett, (daughter of Charles William and Katie (Mates) Gillett)

Children

Charles G. Muir, born Nov. 4, 1912

Charles William Muir married at Spring Grove, Minn., his second wife, Bertha Fladager

Family of Charles L. and Mary E. McCallister

Charles Lester McCallister, born Iowa Falls, Iowa, Aug. 12, 1872, died Milton, N. Dak., May 9, 1907, (son of James Perry and Augustine (DeNio) McCallister) married Ankney, Iowa, Sept. 8, 1904, Mary Elizabeth Davis. born Maxwell, Iowa, July 30, 1884, (daughter of Jacob E. and Luna (Shackelford) Davis)

Children

James Paul McCallister, born June 14, 1905

Augustine DeNio was the daughter of C. D. DeNio who was a Congressman from California

Mary Elizabeth married second, Febr. 21, 1911, Carl Edward Nordstron

Family of James A. and Hester E. McCalmont

James Andrew McCalmont, born Jan. 14, 1849, died at Newton, Iowa, Dec. 14, 1919, (son of John McCalmont, born Washington Co., Penn., March 10, 1818, died same place, married same place April 15, 1842, Mary Ann Moore who died Sep.. 16, 1897) married Oct. 3, 1889, Hester Ellen Fehleisen, born Jasper Co., Iowa, Aug. 20, 1862, (daughter of Theodore and Mary Catherine (**Ludwick**) Fehleisen)

Children

James Theodore McCalmont, born July 24, 1894, married Rosa Barricklow

John Knox McCalmont, born March 6, 1896, married Beth Kissinger

Family of James T. and Rosa McCalmont

James Theodore McCalmont, born July 24, 1894. (son of James A. and Hester E. (Fehleisen) McCalmont) married May 23, 1924, Rosa Barricklow

Children

Mary Ellen McCalmont, born Aug. 15, 1925

Joseph Andrew McCalmont, born Oct. 18, 1927

Sarah Louise McCalmont, born June 1, 1929

Family of John K. and Beth McCalmont

John Knox McCalmont, born Chippewa Co., Mich., March 6, 1896, (son of James A. and Hester E. (Fehleisen) McCalmont) married at Bradford, Ills., April 6, 1921, Beth Kissinger, born same place, (daughter of David Kissinger of Penn.)

Children

James David McCalmont, born at Waterloo, Iowa, Feb. 18, 1922

Family of Arthur A. and Nora E. McClung

Arthur Alva McClung, born Elkhart, Iowa, June 9, 1875, (son of Charles Edward and Nancy Jane (Iseminger) McClung and grandson of Eastman Call and ..... (Spooner) McClung) married at Elkhart, Iowa, March 1, 1896, Nora Ellen Davis, born Mitchelville, Iowa, March 17, 1875, (daughter of Jacob E. and Luna (Shackelford) Davis)

Children

Edith Merle McClung, born Febr. 2, 1897, married Orrie George Jones

Nellie Mae McClung, born March 18, 1899

Mabel Grace McClung, born Elkhart, Iowa, July 23, 1901, died July 17, 1913

Vera Madeline McClung, born Sept. 18, 1907, died May 6, 1909

Family of Dr. John G. and Sarah K. McLean

Dr. John G. McLean married Sarah K. Negley (daughter of Rev. George H. and Elizabeth (Ludwick) Negley)

Children

John McLean

Robert McLean

Family of Lewis and Elva McQuitty

Lewis McQuitty, born Dec. 22. 1883, married March 26, 1904, Elva Smith, born Nov. 26, 1885 (daughter of Elsworth and Emma (Hilbert) Smith)

Children

Lyle McQuitty, born April 29, 1910

Family of Rev. George H. and Elizabeth Negley

Rev. George H. Negley, (son of Peter Negley who settled at Millersville, Ind. in 1819 and a descendant of one of the earliest Swiss families who immigrated into Penn. in the early part of the seventeenth century) married Elizabeth Ludwick (daughter of Abraham and Hester (Myers) **Ludwick**)

Children

Harriett H. Negley, married Dr. George W. Spees

Mary E. Negley, born Nov. 22, 1832, married David Askron

Peter Ludwick Negley, born April 27, 1834, married Martha Johanan Anderson

David D. Negley, born Sept. 22, 1835, married Margaret Ann Hilderbrand

Martha Negley married Thomas Stevenson

George Washington Negley married Harriett L. Lee

John Wesley Negley, born June 23, 1846, married Clara H. Wright

Elizabeth Negley married Dr. Josiah Brown

Sarah K. Negley married Dr. John G. McLean

Georgeann,(called Tina) Negley married George Boardman

Family of Capt. Peter L. and Martha J. Negley

Capt. Peter Ludwick Negley, born Millersville, Marion Co., Ind., April 27, 1834, died in Castleton, Ind., Jan. 23, 1920 (son of Rev. George H. and Elizabeth (**Ludwick**) Negley) married March 27, 1872, Martha Johanan Anderson (daughter of John R. Anderson, born in Chilicothe, Ohio and Levisa (Newby) Anderson, born in Ky.)

Children

Claude E. Negley, born Jan. 29, 1873, married Ella Johnson

Grace June Negley, born June 14, 1878, married Daniel W. Werremeier

Walter Roscoe Negley, born Sept. 21, 1880, died Jan. 28, 1889

Mary Louise Negley, born Sept. 16, 1888

Family of Claude E. and Ella Negley

Claude E. Negley, born Jan. 29, 1873, (son of Peter L. and Martha J. (Anderson) Negley) married July 1898, Ella Johnson

Children

Anna Josephine Negley, born May 1900

Florence Louise Negley, born April 1903

Mildred Rebecca Negley, born 1911

Mary Alberta Negley, born June 1914

Family of David D. and Margaret A. Negley

David D. Negley, born Millersville, Ind. Sept. 22, 1835, died in 1922 (son of Rev. George H. and Elizabeth (Ludwick) Negley) married Margaret Ann Hilderbrand born in Ind.

Children

Harry Elliott Negley married Edith L. Grandy

George H. Negley married May Brown

Homer H. Negley married Jessie Stern

Eva Negley married Orvil Fred

Elizabeth D. Negley, born Sept. 6, 1879, married Charles A. Tyre

Olive May Negley married George Wright

Family of Harry E. and Edith L. Negley

Harry Elliott Negley, (son of David D. and Margaret (Hilderbrand) Negley, married Edith L. Grandy

Children

Margaret Negley

Family of George H. and May E. Negley

George H. Negley (son of David D. and Margaret Ann (Hilderbrand) Negley) married May E. Brown

Children

Martha Negley

Carl Negley

Family of Homer H. and Jessie Negley

Homer H. Negley (son of David D. and Margaret Ann (Hilderbrand) Negley) married Jessie Stern

Children

Glenn Negley

Virginia Negley

Family of John W. and Clara H. Negley

John Wesley Negley, born at Millersville, Marion Co., Ind., June 23, 1846, (son of George H. and Elizabeth (**Ludwick**) Negley) married at Mallott Park M. E. Church, Dec. 1, 1880, Clara H. Wright, born at Mallott Park, Jan. 9, 1862, (daughter of Thomas Wright, born at Zenia, Ohio, and Susan (House) Wright, born in Maryland)

Children

George H. Negley, born June 8, 1882, married Hulda Pearl Perkins

Arthur O. Negley, born April 19, 1887, married Rose Alma Hoover

Helen C. Negley, born April 28, 1889, married Fred. Griffey

Chester C. Negley, born Sept. 25, 1895. married Lottie B. Roberts

Sanford L. Negley, born Febr. 1, 1897, died Dec. 9, 1900

Perley B. Negley, born March 1, 1899, married Thelma Whitesell

Clara Negley, born Jan. 7, 1903, died Jan. 21, 1903

Family of George H. and Hulda P. Negley

George H. Negley, born June 8, 1882, died Dec. 14, 1911, (son of JohnWesley and Clara H. (Wright,) Negley,) married Jan. 1903, Hulda Pearl ~~Prekins~~ Perkins

Children

Charles Alonzo Negley, born Aug. 17, 1904

Georgia Irene Negley, born Dec. 12, 1910

Family of Chester C. and Lottie B. Negley

Chester C. Negley, born Sept. 25, 1895. (son of John Wesley and Clara H. (Wright) Negley) married Nov. 27, 1914, Lottie B. Roberts (daughter of Albert and Cora (Bronson) Roberts)

Children

Mary Esther Negley, born Oct. 2, 1915

Howard Malcom Negley, born March 18, 1917

Family of Arthur O. and Rose A. Negley

Arthur O. Negley, born April 19, 1887, (son of John Wesley and Clara H. (Wright) Negley) married July 20, 1919, Rose Alma Hoover (daughter of Oscar and.....(Deitch) Hoover)

Children

Margaret Negley, born July 10, 1920, died April 1921

Harold Negley, born Dec. 13, 1921

THE NEWCOMER FAMILY

Some of the family think that the ancestors came from Germany and some think they came from Sweeden. The old name was Neiwkomet.

The earliest father of this family, that we know of, was probably Jacob Newcomer, born in Lancaster Co., Penn.

And his son

Jacob Newcomer, born same place

And his son

Jacob Newcomer, born same place in Aug. 1808, married Catherine Hosteter, born same place, same year

Their son

John Newcomer, the seventh generation from the Old Country, was born near Mechanicsburg, Penn., Nov. 25, 1846, came to Newburg, Iowa in Febr. 1867, married near Newburg, Iowa, Sept. 2, 1879, Laura E. Sisco, born in Henry Co., Ills., July 9, 1854

Children

A daughter married Richard Burroughs

Arthur C. Newcomer

Charles O. Newcomer, born at Newburg, Iowa, March 23, 1884, married Grace Esther Breeden

Edward M. Newcomer

Chester J. Newcomer, born at Newburg, Iowa, Febr. 17, 1889, married Bertha Florence Newton

Family of Charles O. and Grace E. Newcomer

Charles Oliver Newcomer, born at Newburg, Iowa, March 23, 1884, (son of John and Laura Ellen (Sisco) Newcomer) married at Newburg, Iowa, June 2, 1908, Grace Esther Breeden, born Aug. 28, 1886, (daughter of Harvey M. and Katherine (Leasman) Breeden)

Children

Frank Harvey Newcomer, born July 12, 1909

Helen Louise Newcomer, born March 17, 1913

Family of Chester J. and Bertha F. Newcomer

Chester John Newcomer, born at Newburg, Iowa, Febr. 17, 1889, (son of John and Laura E. (Sisco) Newcomer) married at Marshalltown, Iowa, May 24, 1915, Bertha Florence Newton, born at Newburg, Iowa, March 15, 1891, (daughter of Willis E. and Mary E. (Stark) Newton)

Children

Maxine Newcomer, born Sept. 15, 1916

Hildred Newcomer, born May 29, 1918

Viola Newcomer, born April 17, 1924

Imogene Newcomer, born April 6, 1929

THE NEWTON FAMILY

John Newton came from Greenbriar Valley, Va. to Stark Co., Ills. in 1846, married twice,

His son by first wife

Harrison Newton, born July 13, 1826, married in Stark Co., Ills., Sept. 9, 1852, Olive Mabel Gearhart, born, Marrietta, Ohio, July 10, 1836, (daughter of John Gearhart, from Md.

Their son

Willis Eugene Newton, married Mary Elizabeth Stark

Family of Willis E. and Mary E. Newton

Willis Eugene Newton, born in Stark Co., Ills., Jan. 9, 1860, died Jan. 1927, (son of Harrison and Olive Mabel (Gearhart) Newton) married at Newburg, Iowa, March 21, 1888, Mary Elizabeth Stark, born Ripley Co., Ind., Dec. 23, 1866, (daughter of James and Hester (Ludwick) Stark)

Children

Leonard Elijah Newton, born at Newburg, Iowa, July 5, 1889, married Marjorie Onthank Brown

Bertha Florence Newton, born at Newburg, Iowa, March 15, 1891, married Chester J. Newcomer

Hester Lois Newton, born Dec. 26, 1896

Family of Leonard E. and Marjorie O. Newton

Leonard Elijah Newton, born at Newburg, Iowa, July 5, 1889, (son of Willis E. and Mary E. (Stark) Newton) married at Grinnell, Iowa, Jan. 28, 1914, Marjorie Onthank Brown, born at Grinnell, Iowa, Febr. 29, 1892, (daughter of George Lemuel Brown, born in Vermont and Martie Belle (Onthank) Brown, born at Grinnell, Iowa, July 3, 1870)

Family of Albert and Grace Norden

Albert Norden, born March 24, 1881, (son of John Norden) married Dec. 14, 1915, Grace Smith, born Oct. 11, 1890, (daughter of Elsworth and Emma (Hilbert) Smith)

Children

John Elsworth Norden, born Oct. 17, 1816

Theodore Norden, born Aug. 1, 1920

Family of Carl E. and Mary E. Nordstron

Carl Edward' Nordstron, born Moingona, Iowa, July 22, 1882. (son of Charles John Nordstron, born in Smoland, Sweeden, July 5, 1844, and Charlotte Johanna (Johnson) Nordstron, born in Sweeden, Oct. 8, 1839, married at Smoland, Sweeden, July 4, 1868, came to America in 1869) married at Des Moines, Iowa, Febr. 21, 1911, Mary Elizabeth (Davis) McCallister, born at Maxwell, Iowa, July 30, 1884, (daughter of Jacob E. and Luna (Shackelford) Davis)

Children

Carl Eugene Nordstron, born Jan. 16, 1913

John Stuart Nordstron, born May 29, 1915

Edward Leland Nordstron, born July 16, 1918

Philip Dale Nordstron, born June 4, 1920

Family of Otto W. and Florence Mae Pegee

Otto W. Pegee, born at Olean, Ind., Aug. 22, 1873, (son of Moritz E. and Julia Paulina (Thum) Pegee, both born in Frieberg, Germany) married in Cincinnati, Ohio, Oct. 20, 190·, Florence Mae Skeen, born at Versailes, Ind., Feb. 25, 1874, (daughter of Calvin and Mary (Reed) Skeen)

An adopted son

Walter Pegee, born Jan. 29, 1909

Family of Raymond and Mary G. Pegg

Raymond Pegg, born April 8, 1893, married Oct. 27, 1914, Mary Gladys Smith, born June 25, 1896, (daughter of Denzil and Belle (Ewing) Smith)

Children

Earl Smith Pegg, born Aug. 17, 1915

Lemoine Pegg

Family of Edwin W. and Mabel Peterson

Edwin William Peterson, born at Grinnell, Iowa, Oct. 4, 1896, (son of Charles A. Peterson, born in Huetlanda, Sweeden, Oct. 4, 1851 and Augusta Marie (Hjelte) Peterson, born same place, June 5, 1859, married at Princeton, Ills., Nov. 25, 1881, and grandson of Peter Isaacson, born in Sweeden about 1830, died about 1878, and Mary C. Engstrom, born in Sweeden about 1830, died about 1903, married in Sweeden about 1850) married at Waukeegan, Ills., Aug. 17, 1918, Mabel Morgart, born March 6, 1901, (daughter of Newton J. and Anna Florence (Stark) Morgart)

Children

Betty June Peterson, born July 17, 1922

Family of Jonathan and Elizabeth Pratt

All lineal descendants of Jonathan Pratt, 1764-1850, are entitled to membership in the Sons and Daughters of the Revolution.

Jonathan Pratt enlisted in the Revolutionary War, receipt dated Templeton, Mass., March 3. 1781, for bounty paid said Pratt by Jonathan Holmes and others, on behalf of Class No. 7, of the town of Templeton, to serve in the Continental Army for the term of three years; also Private, Col. Benjamin Tupper's (10) Regt. service from Jan. 15, 1781, 23 mos. 17 days. Applied for pension, from Phillips, Somerset Co., Maine District, in April, 1818. Later he moved to Prattsburg, Ind., where he and his wife Elizabeth are burried.

Jonathan Pratt, born Needham, Mass., March 8, 1764, died at Prattsburg, Ind., Jan. 13, 1850, married Elizabeth, born March 9, 1775, died at Prattsburg, Ind., June 13, 1849

They had ten children

Lucy Pratt
Samuel Pratt
Dyer Pratt father of John Dyer Pratt
Jonathan Pratt
Eben Pratt
Elijah Pratt
Four others

Family of John D. and Sarah E. Pratt

John Dyer Pratt, (son of Dyer Pratt and (grandson of Jonathan Pratt, born Needham, Mass.) married Sarah Ellen Duncan, (daughter of William and Ellen (**Ludwick**) Duncan)

Children

Daisy Maud Pratt married Julian Homer Craven

Family of Edwin and Myrtle M. Reynolds

Edwin Reynolds, born Dec, 9, (son of Henry and Ellen (Bradford) Reynolds) married Dec. 22, 1901, Myrtle May Courtney, born Oct. 10. 1882, (daughter of Luther A. and Catherine (Truitt) Courtney)

Children

Gilbert Courtney Reynolds, born Aug. 26, 1906

Clayton Lawrence Reynolds, born May 5, 1908

Family of George W. and Mary Rice

George W. Rice, born March 9, 1869, (son of Austin and Clarrissa (Clark) Rice and (grandson of Comfort and Lucinda (Woods) Rice) married Nov. 23, 1891, Mary Ludwick, born June 13, 1870, (daughter of Jonathan and Harriett (Burr) **Ludwick**)

Children

Clarence Edward Rice, born Dec. 8, 1892, married Irene Blanche Dredla

T. Alva Rice, born Aug. 15, 1896, married Selma Rabbas

Floyd Rice. born April 17, 1899, married Addabelle Butterfield

Roy G. Rice, born Nov. 19, 1901, married Ona Pearl Lushbaugh

Wilda Rice, born Sept. 21, 1904

Lester Rice, born Sept. 6, 1907

Louis Rice, born July 12, 1909, died July 5, 1920

Family of Dr. Clarence E. and Irene B. Rice

Dr. Clarence Edward Rice, born at Orchard, Nebr., Dec. 8, 1892, (son of George W. and Mary (**Ludwick**) Rice) married at Omaha, Nebr., May 6, 1922, Irene Blanche Dredla, born at Crete, Nebr., Dec. 30, 1897, (daughter of Anton and Bessie (.....) Dredla, Bessie from Czechoslavakia)

Children

Lee Edward Rice, born at Odell, Nebr., April 28, 1923

Family of T. Alva and Selma Rice

T. Alva Rice, born Aug. 15, 1896, (son of George W. and Mary (Ludwick) Rice) married March 6, 1917, Selma Rabbas, born May 17, 1900

Children

Virgil Rice, born June 29, 1918
Lisle Rice, born Dec. 23, 1919
Lenora Rice, born Sept. 1921
Merle Rice, born Nov. 9, 1923
Delmar Rice, born Dec. 1924

Family of Floyd and Addabelle Rice

Floyd Rice. born April 17, 1899, (son of George W. and Mary (Ludwick) Rice) married Jan. 30. 1917, Addabelle Butterfield

Children

Lavon Rice, born May 2, 1918
Lloyd Elvon Rice, born July 23, 1919
Frederick Rice, born April 4, 1921
Wannita Rice, born Sept. 15, 1922
Luella Rice, born July 27, 1924

Family of Roy G. and Ona Pearl Rice

Roy George Rice, born Nov. 19, 1901, (son of George W. and Mary (Ludwick) Rice) married at Orchard, Nebr., July 19, 1925, Ona Pearl Lushbaugh, born Washta, Iowa, June 23, 1904, (daughter of John Harden Lushbaugh, born Decator, Ills., March 6, 1875 and Gertrude (Weaver) Lushbaugh, born at Elkhart, Ills., Jan. 7, 1876, married at Wichita, Kans., Oct. 13, 1894 and (granddaughter of Jeremiah Lushbaugh, born at Yellow River, Ind., Febr. 1844 and Dulcena (Meeker) Lushbaugh, born at Decator, Ills. Dec. 16, 1838, married at Decator, Ills. in 1868)

Children

Bernard LeRoy Rice, born March 30, 1927

Family of Rev. Paul H. and Veda M. Riggs

Rev. Paul Harlan Riggs, born Castalia, Iowa, Aug. 27, 1898, (son of Elba Oliver Riggs, born at Castalia, Iowa, July 31, 1865 and Anvelia (Lambert) Riggs, born Castalia, Iowa, Sept. 29, 1860) married at York, Nebr., June 6. 1923, Veda May Ludwick, born at Creston, Nebr., July 7, 1897 (daughter of Charles H. and Etta (Brown) **Ludwick)**

Two adopted children

Family of Harry J. and Cora Russell

Harry Jones Russell, born in Jasper Co., Iowa, June 25, 1877, (son of David Charles and Mary (Jones) Russell) married Council Bluffs, Iowa, June 19, 1912, Cora Breeden, born in Jasper Co., Iowa, June 11, 1886, (daughter of William J. and Alice (Gray) Breeden)

Children

Harry Jones Russell, born Nov. 3, 1913

Jack Russell, born April 28. 1922

Family of James and Goldie Ryan

James Ryan, married Goldie May Ludwick, born at Creston, Nebr., July 6, 1893, (daughter of Jacob and second wife, Lucy (Rice) **Ludwick**)

Children

Robert Ryan

Thelma Ryan

Veda Marie Ryan, born June 13, 1920

Trula Ryan

James Ryan

Roberta Ryan

Family of Oscar and Isalene Seaman

Oscar Seaman, born June 15, 1874, (son of William and Sarah (.....) Seaman) married Dec. 30, 1896, Isalene Shull, born March 20, 1872, (daughter of Rev. William Jacob and Nancy Ellen (**Ludwick**) (Smith) Shull)

Children

Velna Seaman, born April 4, 1898, married Ray C. Ayers

Lemoine Seaman, born Aug. 28, 1902

Maurine Seaman, born Nov. 28, 1904

DeVerne Seaman, born June 28, 1910

Family of Charles and Bertha A. Sexton

Charles Sexton, born in Tama Co., Iowa, Jan. 17, 1872, (son of Lemuel and Angaline (Robertson) Sexton) married Bertha A. Hays, born at Chester, Iowa, Dec. 7, 1874, (daughter of Joseph T. and Mariah L. (**Ludwick**) Hays)

Children

Joseph Perry Sexton, born Tama Co., Iowa, Sept. 8, 1896, married Ruth Green

Clifford Forest Sexton, born Tama Co., Iowa, Febr. 11, 1900

Edna Pearl Sexton, born Tama Co., Iowa, Aug. 4, 1902

Charles Robert Sexton, born Tama Co., Iowa, Sept. 29, 1907

Esther Elizabeth Sexton, born Marshall Co., Iowa, July 31, 1916

Family of Joseph P. and Ruth Sexton

Joseph Perry Sexton, born Tama Co., Iowa, Sept. 8, 1896, (son of Charles and Bertha A. (Hays) Sexton) married Newton, Iowa, Jan. 20, 1918, Ruth Green, born in Jasper Co., Iowa, July 25, 1899, (daughter of Dauglas and Ellen (Keese) Green)

Family of Louis J. and Ruth Schmidt

Louis J. Schmidt, died Sept. 21, 1914, married May 24, 1905, Ruth Breeden, born Dec. 17, 1885, (daughter of John W. and Martha Ellen (Daytin) Breeden)

Children

Irene Schmidt, born Jan. 10, 1909

Wallace A. Schmidt, born Aug. 30, 1912

Ruth married second, Aug, 24, 1926, Ernest L. Johnson

Family of Erastus A. and Lucinda Shackelford

Erastus Adkins Shackelford, born at Versailes, Ind., July 25, 1851, (son of Erastus and Mary (Stuart) Shackelford) married at Versailes, Ind., March 12, 1873, Lucinda Davis, born in Ripley Co., Ind., March 24, 1857, died June 10, 1921, (daughter of James S. and Ann Elizabeth (**Ludwick**) Davis)

Children

Willard Otis Shackelford, born at Lawrenceberg, Ind., Dec. 26, 1873, married Katherine Noon Hart

Mary Elizabeth Shackelford, born at Des Moines, Iowa, July 26, 1876, married Forest Everly

John Wesley Shackelford, born at Des Moines, Iowa, July 22, 1881, married Marie Newkirk

Walter Irvin Shackelford, born Febr. 17, 1886, died same day

Helen Odessa Shackelford, born at Des Moines, Iowa, Oct. 22, 1889, married Frank Whitcomb

Murrel Louise Shackelford, born Sept. 17, 1899, died in infancy

Paul Shackelford, born April 2, 1903, died same day

Family of Willard O. and Katherine N. Shackelford

Willard Otis Shackelford, born at Lawrenceberg, Ind., Dec. 26, 1873, (son of Erastus A. and Lucinda (Davis) Shackelford) married first, at Omaha, Nebr., July 9, 1900, Katherine Noon Hart, born Maringo, Iowa, Febr. 12, 1874, died April 24, 1913

Continued on Page 71

Continued from Page 70

Children of Willard and Katherine Shackelford

Frances Willard Shackelford, born at Maringo, Iowa, April 20, 1901, died June 6, 1902

Joseph Earl Shackelford, born at Maringo, Iowa, Mar. 10, 1903

Mary Elizabeth Shackelford, born Maringo, Iowa, Dec. 20, 1904

Wilfred Paul Shackelford, born at Maringo, Iowa, Dec, 26, 1906

Veronica Elinita Shackelford, born at Jersey City, N. J. June 21, 1912

Willard O. Shackelford married second, at Jersey City, N. J., Sept. 7, 1918, Mary L. Jensen, born at Pocahontas Center, Iowa, Sept. 22, 1873

Family of John W. and Marie Shackelford

John Wesley Shackelford, born at Des Moines, Iowa, July 22, 1881, (son of Erastus A. and Lucinda (Davis) Shackelford) married at Maringo, Iowa, Nov. 2, 1904, Marie Newkirk, born at Maringo, Iowa, May 1, 1881

Children

Ila Margaret Shackelford, born at Omaha, Nebr., June 11, 1906

Agnes Marie Shackelford, born at Omaha, Nebr., Jan. 11, 1908

Marcella Shackelford, born at Maringo, Iowa, Jan. 21, 1910

Elizabeth Ruth Shackelford, born at Hyannis, Nebr., Jan. 30, 1914

Ernest Wesley Shackelford, born at Vallentine, Nebr., March 16, 1917

Family of Robert B. and Alfretta Sheets

Robert B. Sheets, born Febr. 9, 1854, married Aug. 25, 1877, Alfretta Courtney, born Oct. 16, 1856, (daughter of Edward and Jane (Ludwick) Courtney)

Children

Charles E. Sheets, born Sept. 1, 1879, married Grace Platt

Robert E. Sheets. born March 22, 1882

Adelia Sheets, born March 28, 1885, married Wm. S. Huntington

Orlester Sheets, born Sept. 2, 1890

William E. Sheets, born March 3, 1892, married Agnes Eaton

Pearl E. Sheets, born Sept. 13, 1896

Family of Charles E. and Grace Sheets

Charles E. Sheets, born Sept. 1, 1879 (son of Robert B. and Alfretta (Courtney) Sheets) married Oct. 14, 1905, Grace Platt, born Febr. 26, 1883

Children

Carmon Sheets. born Aug. 26, 1906

Family of William E. and Agnes Sheets

William E. Sheets, born March 3. 1892, (son of Robert B. and Alfretta (Courtney) Sheets,) married Nov. 25, 1916, Agnes Eaton, born Dec. 29, 1896

Children

Carroll Sheets, born Nov. 28, 1917

THE SHOOK FAMILY

John Shook from Frederick, Baltimore Co., Md., came to Dubois Co., Ind. in 1808 and to Dearborn Co., Ind. in 1811 and to Ripley Co., Ind. in 1825, died in Ripley Co., Ind. married first, ... Black and second, Dorcas Ball

Children by first wife

Charles Shook married Wealthy Ball, sister of Dorcas Ball

Frances Shook stayed in Md , single

Hezekiah Shook married Susan French

David Shook married second, Julia Ann Morris

Peter Shook married Margaret **Ludwick**

John Shook married Sarah Harper

Children by second wife

Harriett Shook married Joseph **Ludwick**

Jabez Shook married Rebecca **Ludwick**

Lorenzo Dow Shook married Mariah **Ludwick**

Lydia Shook married William Davis, brother of James Davis

Sarah Shook married James Duncan

Amon Shook married Catherine Yost

Rezin Shook married Elizabeth Roberts

Margaret Shook married Lawson Wager

THE SHOOK FAMILY

Aunt Hester Stark writes: One incident I remember about uncle Peter and aunt Margaret Shook, one night, two burglers came to their house and wanted money. They put aunt Margaret on the hot stove and burned her feet until she told them where what money she had saved, was, which was twenty dollars, and then they were going to put uncle Peter on the stove too, he was very deaf, could not hear good at all, but rather than be burned, he went and got what money he had which was three ten dollar bills, but with his thumb and finger he pinched off a corner of the bills and kept the pieces. The next morning he went to town as soon as he could and told his story and the Sheriff got the burglers and the money back but aunt had to suffer until her feet got well.

Peter and Margaret Shook had no children. They went to Keokuk Co., Iowa in the spring of 1857, where Margaret died.

Family of Lorenzo D. and Mariah Shook

Lorenzo Dow Shook, born Frederick, Baltimore Co., Md., June 24, 1808, died in Ripley Co., Ind., Febr. 5, 1886 (son of John and Dorcas (Ball) Shook) married in Ripley Co., Ind., Sept. 2, 1831, Mariah **Ludwick**, born Sept. 6, 1809, died Dec. 27, 1899, (daughter of Abraham and Susan (McBride) **Ludwick**)

Children

Calvin Shook, born Ripley Co, Ind., June 17, 1832, married first, Martha Holman

Margaret Ann Shook, born Ripley Co., Ind, March 21, 1834, died single, at Tipton, Ind. in 1921

David W. Shook, born April 20, 1836, married Emma Cracraft

Abraham Shook, born Febr. 24, 1838, married Lizzie Oneal

America Shook, born May 4, 1840, married William M. Grishaw

Arie Shook, born Jan. 8, 1842, single

James K. Shook, born Oct. 29, 1844, married ~~Bessie~~ Rebecca A. Kirkpatrick

Harriett Shook, born May 15, 1847, single

Luther V. Shook, born Sept, 27. 1850, died in 1923, single

Joseph B. Shook, born Nov. 10, 1854, married Ida Pryor

Family of Calvin Shook and four wives

Calvin Shook, born Ripley Co., Ind., June 17, 1832, died Febr, 9, 1923, (son of Lorenzo D. and Mariah (**Ludwick**) Shook) married first, Martha Holman, second, Mary Ann Harper, third, Keziah Jackson and fourth, Mary Ewing, (daughter of James and Jane Ewing)

Children by first wife

Mary Shook married Erasmus Griffith

Children by second wife

Alice Shook married Middleton Connelly

Children by third wife

Dailey E. Shook, born July 30, 1871, married Adella Hamm

Charles Shook married Cora Mahler

Pearl Shook married Samuel Scherer

Bessie Shook married Hollen

Children by fourth wife

Bertha Shook married Howard Wooldridge, no children

Family of David W. and Emma Shook

David W. Shook, born in Ripley Co., Ind., April 30, 1836, (son of Lorenzo D. and Mariah (**Ludwick**) Shook) married first, Emma Cracraft, no children, married second, May 15, 1862, Sarah Jackson, (daughter of Samuel and....(Waters) Jackson and granddaughter of Hezekiah and Rebecca (Oneil) Jackson)

Children by second wife

Morton C. Shook married May Peters, no children

Elmer Shook married second, Margaret McCullough

Willard Shook married Rachel Houston

Nora Shook married William Smith

Albert Shook married Dora Legg

Flora Shook, single

Lorenzo Shook married Bessie McDole

Bernice Shook married Ira Melson

Family of Jabez and Rebecca Shook

Jabez Shook, (son of John and Dorcas (Ball) Shook) married Rebecca **Ludwick** (daughter of Abraham and Susan (McBride) **Ludwick**)

Children

Frances Shook
Emaline Shook
Margaret Shook married Beverly Allen
Peter Shook
Alvessa Shook
Denton Shook
John Shook
Irvin Shook
Calvin Luther Shook married first, Mrs. Melvina Day, a widow with four children, and second, Lade Hyatt

Family of James K. and Rebecca Shook

James K. Shook, born in Ripley Co., Ind., Oct. 29, 1844, (son of Lorenzo D. and Mariah (**Ludwick**) Shook) married May 26, 1875, Rebecca A. Kirkpatrick, born in 1845, died March 4, 1909, (daughter of James and Mary (Oldham) Kirkpatrick)

Children

Fronda Shook married George C. Goss
Ralph K. Shook married Cloe Hershman

The Kirkpatrick family dates back to the nineth century or earlier but the records begin with the twelveth century. In the old documents, the Kirkpatricks are called "a principal family of Great Britan" and are allied to the Royal Stewarts, Sinclairs, Seatons, Maxwells, the Marquis of Lothian and James XI of Scotland.

Family of Joseph B. and Ida Shook

Joseph B. Shook, born Nov. 10, 1854, (son of Lorenzo D. and Mariah (**Ludwick**) Shook) married Nov. 10, 1881, Ida Pryor

Children

Maymo Mariah Shook, born Febr. 13, 1896, married Raymond Sowers

Family of Daily E. and Adelia Shook

Dailey E. Shook, born in Ripley Co., Ind., July 30, 1881, (son of Calvin and Keziah (Jackson) Shook) married March 29, 1900, Adelia Hamm

Children

Elsie Hamm Shook

Family of Abraham and Lizzie Shook

Abraham Shook, born Febr. 24, 1838, (son of Lorenzo D. and Mariah (Ludwick) Shook) married Lizzie Oneil

Children

Walter Shook married Sadie Day

Family of Lorenzo and Bessie Shook

Lorenzo Shook (son of David W. and Sarah (Jackson) Shook) married Bessie McDole

Children

Gladys Shook
Donald Shook
Dorris Shook

Family of Albert and Dora Shook

Albert Shook (son of David W. and Sarah (Jackson) Shook) married Dora Legg

Children

Alpha Shook
Wilbur Shook

Family of Willard and Rachel Shook

Willard Shook (son of David W. and Sarah (Jackson) Shook) married Rachel Houston

Children

Hazel Shook
Carrie Shook
Roscoe Shook

Family of Elmer and Margaret Shook

Elmer Shook, (son of David W. and Sarah (Jackson) Shook) married second, Margaret McCullough

Children

Esther Shook

Floyd Shook

Glen Shook

Helen Gertrude Shook

THE SHULL FAMILY

Rev. William Jacob Shull, Sr., born in Penn., Dec. 21, 1815, died at Mulvane, Kans., Oct. 12, 1902, married first, Lucinda Cole.

They had one child

Erasmus Shull, born Dec. 30, 1855, married Ida Smith

Rev. William married second, a sister of first wife

They had one child

Emma Shull who married and had a son who was in the late [war

Rev. William married third, March 5, 1867, Nancy Ellen Ludwick, born Aug. 18, 1836, died at Mulvane, Kans., Aug. 23, 1913, (daughter of Jacob and Hester (Myers) **Ludwick**)

Children

Evalin Shull, born Jan. 26, 1868, married Gillead Bartholomew

Simon Peter Shull, born Febr. 28, 1869, married Alice Miller

Albert Edgar Shull, born Aug. 3, 1870, died single, at Elvaston, Ills., Dec. 12, 1890

Isalene Shull, born March 20, 1872, married Oscar Seaman

William Jacob Shull, Jr., born Dec. 31, 1874, married Janette Branine

Isadore Shull, born Jan. 14, 1880, died single, at Mulvane, Kans., April 21, 1899

Family of Erasmus and Ida Shull

Erasmus Shull, born Dec. 30, 1855, (son of Rev. William Jacob Sr. and Lucinda (Cole) Shull) married Nov. 10, 1878, Ida Smith, born Dec. 19, 1858, (daughter of Washington and Nancy Ellen (**Ludwick**) Smith)

Children both adopted

Goldie Shull, born April 22, 1893, married Perle Fisher

Frank Daniels Shull, born Aug. 1884, died July 5, 1901

Family of Simon P. and Alice Shull

Simon Peter Shull, born Febr. 28, 1869, (son of Rev. William Jacob, Sr. and Nancy Ellen (**Ludwick**) (Smith) Shull) married Dec. 23, 1896, Alice Miller, born Nov. 1, 1880, (daughter of Hugh Henderson and ..... (Ross) Miller and granddaughter of John Miller who was of Irish descent and from Ohio)

Children

Edgar Shull, born Jan. 12, 1898

Eva Shull, born Febr. 23, 1903, married Clyde Payne

Leona Shull, born Oct. 22, 1906

Linna Shull, born Sept. 11, 1912

Family of William Jacob, Jr. and Janette Shull

William Jacob Shull, Jr., born Dec. 31, 1874, (son of Rev. William Jacob, Sr. and Nancy Ellen (**Ludwick**) (Smith) Shull) married at Newton, Kans., Sept. 25, 1901, Janette Branine, born near Newton, Kans., Aug. 19, 1874, (daughter of Joshua Branine, born at St. Elmo, Ills., in 1832, died Nov. 12, 1898, and Margaret J. (Dueisse) Branine, born in Ills. in 1833, died June 20, 1911, married at St. Elmo, Ills. in 1856)

Children

Adrian Jacob Shull, born at Newton, Kans., Dec. 21, 1909

Family of John and Ann Elizabeth Shutts

John Shutts was the third husband of Ann Elizabeth (Ludwick) (Davis) Sutton, (daughter of Jacob and Hester (Myers) **Ludwick**)

Children

Carrie May Shutts, born Dec. 18, 1870, died in infancy

Elmer Fitzgerald Shutts, born March 7, 1872

John Shutts died and Elizabeth married fourth, James Allen Elizabeth died Jan. 28, 1922

Family of Jerry and Mary Skeen

Jerry Skeen married Mary Duncan, (daughter of William and Ellen (**Ludwick**) Duncan)

Children

William Skeen married ..... Lacey, daughter of Joseph Lacey

Elgiva Skeen married William Firth

Elizabeth Skeen

Ida Skeen

Frances Skeen

Lafe Skeen

Calvin Skeen, born at Versailes, Ind., Oct. 17, 1849, married Mary Reed

Family of Calvin and Mary Skeen

Calvin Skeen, born at Versailes, Ind., Oct. 17, 1849, died same place Jan. 19, 1920, (son of Jerry and Mary (Duncan) Skeen) married Jan. 23, 1872, Mary Reed, (daughter of Joseph Reed)

Children

Florence Mae Skeen, born at Versailes, Ind., Febr. 25, 1874 married Otto W. Pegee

Abbie Skeen

Howard Skeen

William Skeen

Robert Skeen

Fannie Mae Skeen, born at Versailes, Ind., May 28, 1888, married Ewing Roe

Family of Anthony and Lucinda Smith

Anthony Smith, born Jan. 11, 1809, married Lucinda Babcock, born Jan. 22, 1811, (daughter of Maxson and Experience (Brown) **Babcock**)

Children

Washington Smith, born March 4, 1836, married Nancy Ellen **Ludwick**

Orson Smith married Urmina McGee

Susan Smith married Cadwell

Simon Smith married Martha Helmick

Columbus Smith died early

Family of Washington and Nancy Ellen Smith

Washington Smith, born March 4, 1836, died July 1, 1863, (son of Anthony and Lucinda (**Babcock**) Smith) married March 4, 1858, Nancy Ellen Ludwick, born in Ripley Co., Ind., Aug. 18, 1836, died at Mulvane, Kans., Aug. 23, 1913, (daughter of Jacob and Hester (Myers) **Ludwick**)

Children

Ida Smith, born Dec. 19, 1858, married Erasmus Shull

Denzil Smith, born Febr. 8, 1860, married Belle Ewing

Elsworth Smith, born Dec. 8, 1861, married Emma Hilbert

Family of Denzil A. and Belle Smith

Denzil A. Smith, born Febr. 8, 1860, (son of Washington and Nancy Ellen (**Ludwick**) Smith) married Dec. 25, 1881, Belle Ewing, born Febr. 21, 1860

Children

Clyde Washington Smith, born Dec. 2, 1882, married Maude Cook

Orson G. Smith, born March 18, 1884, married Elsie Whitted

James Merle Smith, born Dec. 17, 1885, died Febr. 18, 1911

Mabel Fern Smith, born May 3, 1888, married Ira Cramer

Mary Gladys Smith, born June 25, 1896, married Raymond Pegg

Family of Clyde W. and Maude Smith

Clyde Washington Smith, born Dec. 2, 1882, (son of Denzil and Belle (Ewing) Smith) married Sept. 4, 1912, Maude Cook, born April 2, 1890

Children

Walter Dale Smith, born July 6, 1913

George Anthony Smith, born Jan, 3, 1915

Family of Orson G. and Elsie Smith

Orson G. Smith, born March 18, 1884, (son of Denzil A. and Belle (Ewing) Smith) married Aug. 5, 1908, Elsie Whitted, born Febr. 21, 1889,

Children

Dorris Lucille Smith, born April 28, 1909

Lilith Lenore Smith, born Nov. 15, 1910

Adena Ewing Smith, born March 23, 1916

Orson Wayne Smith, born June 18, 1918

Family of Elsworth and Emma Smith

Elsworth Smith, born Dec. 8, 1861, (son of Washington and Nancy Ellen (Ludwick) Smith) married Sept. 7, 1884, Emma Hilbert, born Dec. 1, 1866

Children

Elva Smith, born Nov. 26, 1885, married Lewis McQuitty

Grace Smith, born Oct. 11, 1890, married Albert Norden

Lee Smith, born Oct. 3, 1892, died Nov. 3, 1918, (World War) married June 18, 1918, Hazel Wells, born March 19, 1897

Denzil R. Smith, born April 29, 1895, married Dovey Huey

Hazel Smith, born March 20, 1899, married Ralph Johnson

Homer Smith, born July 18, 1902

Dovey Smith died March 11, 1918 and Denzil R. Smith married second, Pauline Hartenbower and they have a daughter

Family of George E. and Crystal L. Smith

George Edwin Smith, born at Allen, Nebr. Dec. 3, 1899, (son of Charles Daniel Smith, born in Wis., Dec. 22, 1871, and Minerva (.....) Smith, born at Grandeteur, Ills., June 11, 1873, married at Sioux City, Iowa, Dec. 14, 1895 and (grandson of John and Elizabeth (.....) Smith) married at Clinton, Nebr., Jan. 15, 1922, Crystal Lucille Ludwick, born at Gross, Nebr., July 27, 1903, (daughter of Joseph H. and Grace D. (Bigelow) **Ludwick**)

Children

Grace Ellen Smith, born May 4, 1923

Lillian Lucille Smith, born March 17, 1926

Family of Howard H. and Ruth E. Smith

Howard Hays Smith, born July 20, 1902, (son of Joseph D. and Elizabeth Mary (Hays) Smith) married at Oskaloosa, Iowa, June 3, 1929, Ruth Elsie Werk, born in Floyd Co., Iowa, Jan. 11, 1904, (daughter of August G. Werk, born in Germany, Aug. 31, 1858, and Minnie (Nicklas) Werk, born in Shullsburg, Wis., April 1, 1871 and married in Floyd Co., Iowa, Dec. 26, 1896)

Family of Raymond and Mayme M. Sowers

Raymond Sowers married Mayme Marie Shook, born Febr. 13, 1896, (daughter of Joseph B. and Ida (Pryor) Shook)

Children

Joseph Raymond Sowers

George Arthur Sowers

Paul Clifford Sowers

Family of Joseph D. and Elizabeth M. Smith

Joseph Dow Smith, born in Jasper Co., Iowa, March 12, 1875, (son of Elias and Sarah Elizabeth (Zeller) Smith, both born in Ohio and grandson of William Smith, born in Logan Co., Ohio and Sarah (-------) Smith, born near Dayton, Ohio) married at Sonora, Iowa, Sept. 11, 1901, Elizabeth Mary Hays, born at Sonora, Iowa, Sept. 24, 1876 (daughter of Joseph T. and Mariah (**Ludwick**) Hays)

Children

Howard Hays Smith, born July 20, 1902, married June 3, 1929, Ruth Elsie Werk

Alberta Mae Smith, born June 7, 1905, married Francis M. Sullens

Edith Fay Smith, born Sept. 25, 1906

Charles Lee Smith, born Dec. 13, 1907

Louise Christina Smith, born Oct. 31, 1910

Ada Pearl Smith, born Sept. 2, 1916

Family of Dr. George W. and Harriett H. Spees

Dr. George W. Spees married Harriett H. Negley, died April 22, 1923, (daughter of Rev. George H. and Elizabeth (Ludwick) Negley)

Children

Lawson B. Spees
George W. Spees
Byron N. Spees
Noah M. Spees

Family of Sheridan C. and Mary M. Spooner

Sheridan Curtis Spooner married March 13, 1905, Mary Mahala Mathis, born Dec. 4, 1881, (daughter of Jose and Martha Jane (Davis) Mathis)

Children

Mabel Irene Spooner, born March 16, 1910
Raymond LeRoy Spooner

THE STARK FAMILY

A Mr. Stark and wife lived in Kentucky and had two sons, Robert and Elijah

Their son

Elijah Stark was born in Kentucky and married Elizabeth Johnson who was born in Natchez, Miss.

Their son

James Stark was born in Ripley Co., Ind., was deputy treasurer of Ripley Co. under his father, until the war in 1861, he enlisted in the 68th. Indiana Regiment, became sick with measles and was discharged early in 1862, returned home and resumed his duties as deputy treasurer and county clerk, the two offices having been combined at that time. James moved to Jasper Co., Iowa, in 1869.

Family of James and Hester Stark

James Stark, born in Ripley Co., Ind, April 19, 1839, died at Newburg, Iowa, July 15, 1921, (son of Elijah and Elizabeth (Johnson) Stark) married in Ripley Co., Ind., May 3, 1864, Hester Ludwick, born in Ripley Co., Ind., July 10, 1845, died in Grinnell, Iowa, Sept. 15, 1927, (daughter of Jacob and Hester (Myers) Ludwick)

Children

William Cornett Stark, born in Ripley Co., Ind., Sept. 14, 1865, married Sophia Jane Love

Mary Elizabeth Stark, born in Ripley Co., Ind., Dec. 23, 1866, married Willis Eugene Newton

Anna Florence Stark, born in Ripley Co., Ind., Nov. 8, 1868, married Newton John Morgart

Elijah Ludwick Stark, born at Newburg, Iowa, Aug. 23, 1872, married Isadora Strickland

Clarence Howard Stark, born at Newburg, Iowa, Oct. 7, 1876, married Ida E. Green

Edith Viola Stark, born at Newburg, Iowa, June 23, 1880, married Clarence Grubb

Hester (Ludwick) Stark
1845-1927

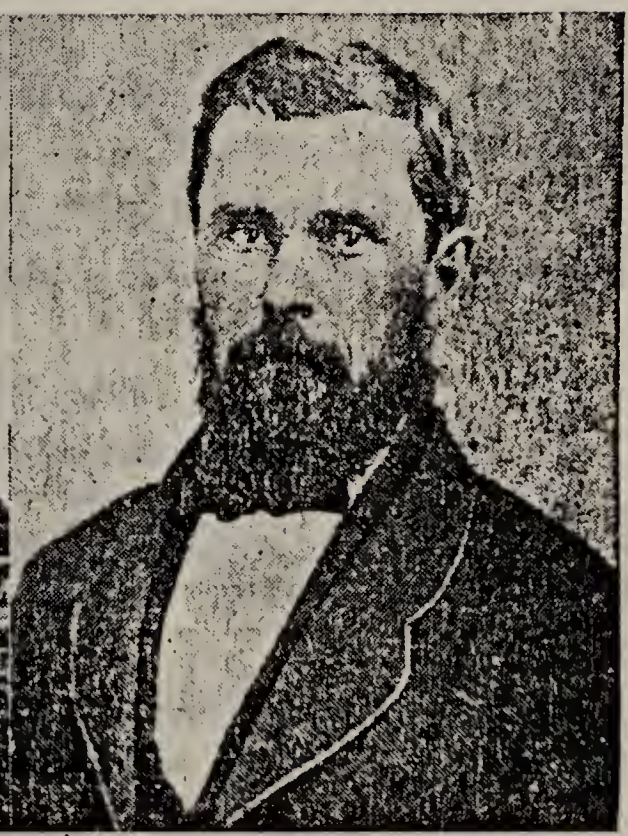

James Stark
1839-1921

Family of William C. and Sophia J. Stark

William Cornett Stark, born in Ripley Co., Ind., Sept. 14, 1865, died at Story City, Iowa, May 18, 1929, (son of James and Hester (**Ludwick**) Stark) married at Newburg, Iowa, Jan. 15, 1891, Sophia Jane Love, born in Huntingdon Co., Pa., May 26, 1867, (daughter of Jackson Love, born in Huntingdon Co., Pa., Aug. 28, 1839, died same place, May 4, 1907 and Mary M. (Roth) Love, born in Mifflin Co., Pa., July 19, 1846, died at Mahaska, Kans., Nov. 22, 1914)

Children

Viola Grace Stark, born in Jasper Co., Iowa, Oct. 1, 1892, married Robert Goodman Kalseim

James Edward Stark, born in Jasper Co., Iowa, April 14, 1895, married at Los Angeles, Cal., June 26, 1926, Louise Parkins

Louella Mae Stark, born Febr. 11, 1898, married Elmer Wendel

Mamie Lovina Stark, born Sept. 7, 1900, married Edward R. Sunley

Walter Alvin Stark, born Jan. 15, 1904

Harrison Ivo Stark, born Sept. 15, 1906, married Wanda Dale

Mary Roth's father was George Roth, born in Germany, Oct. 26, 1815 and her mother was Sophia (Baker) Roth, born in Juniata Co., Pa., Nov. 12, 1812

Grandfather and grandmother Love were born in Ireland

Family of Elijah L. and Isadora Stark

Elijah Ludwick Stark, born at Newburg, Iowa, Aug. 23, 1872, (son of James and Hester (**Ludwick**) Stark) married at Gilman, Iowa, Febr. 10, 1897, Isadora Strickland, born Jan. 14, 1872

Children

Edna Stark, born Nov. 30, 1919

Family of Clarence H. and Ida E. Stark

Clarence Howard Stark, born at Newburg, Iowa, Oct. 7, 1876, (son of James and Hester (**Ludwick**) Stark) married at Newton, Iowa, Dec. 19, 1901, Ida E. Green, born in Scott Co., Iowa, June 27, 1882, (daughter of Eli S. Green, born at Waterford, Va., Jan. 23, 1839, died in South Centropolis, Kans., Sept. 30, 1908 and Caroline Relief (Collins) Green, born in Wis., Nov. 1, 1844, married at LeClaire, Iowa, Sep. 4, 1864, died at Newburg, Iowa, Aug 7, 1916, and granddaughter of John Louis and Mary E. (Moore) Green)

Children

Alva Clarence Stark, born Nov. 11, 1902

Elmer Green Stark, born May 2, 1904, married Bessie Louella Harris

Lorra Alice Stark, born Dec. 27, 1905

Letha Caroline Stark, born Dec. 6, 1909

Lola Hester Stark, born Dec. 3, 1911

Lois Mae Stark, born July 20, 1915

Edith Florence Stark, born March 19, 1919

Elsie Arlene Stark, born Jan. 15, 1921

Family of Elmer G. and Bessie L. Stark

Elmer Green Stark, born at Newburg, Iowa, May 2, 1904, (son of Clarence H. and Ida E. (Green) Stark) married at Riverside, Cal., June 27, 1926, Bessie Louella Harris, born at Grinnell, Iowa, May 15, 1904, (daughter of Ernest James and Lula (Patrick) Harris)

Children

Morris Arthur Stark, born at Riverside, Cal., May 7, 1928

Family of Harrison I. and Wanda Stark

Harrison Ivo Stark, born Sept. 15, 1906, (son of William C. and Sophia Jane (Love) Stark) married Aug. 20, 1927, Wanda Dale

Children

William Dale Stark, born July 15, 1928

Family of Thomas and Martha Stevenson

Thomas Stevenson married Martha Negley (daughter of Rev. George H. and Elizabeth (**Ludwick**) Negley)

Children

Nellie Stevenson	married	Sulivan
Lizzie Stevenson	married	Parsons
George Stevenson	died single	
Birdie Stevenson	single	

Family of Frances M. and Alberta M. Sullens

Francis Marion Sullens, born at Kellogg, Iowa, April 13, 1903, (son of Charles Edgar Sullens, born at Kellogg, Iowa, Sept. 4, 1873 and Rosa May (DeHart) Sullens, born in Sullivan Co., Ind, June 9, 1881, married in Ind., Febr. 24, 1900 and (grandson of Francis Marion Sullens, born in Ky., Oct. 12, 1842 and Barbara (Rice) Sullens, born in Ky., Dec. 30, 1844, married in Ky.) married at Waterloo, Iowa, June 9, 1928, Alberta May Smith, born June 7, 1905, (daughter of Joseph D. and Elizabeth M. (Hays) Smith)

Family of Edward R. and Mamie L. Sunley

Edward R. Sunley, (son of William Sunley of Milwaukee, Wis.) married at Story City, Iowa, June 21, 1925, Mamie Lovina Stark, born Sept. 7, 1900, (daughter of William C. and Sophia Jane (Love) Stark)

Family of George and Nora Taylor

George Taylor married Nora Ludwick, (daughter of Richard M. and Ethel (Bond) **Ludwick**)

Children

Robert Taylor

Jack Taylor

George Taylor, Jr.

Family of ------- Truitt and Wife

Mr. ------- Truitt and wife

Had children

Daniel Truitt married Mary Hulse

Warner Truitt married Sarah J. Huntington

Isaac Truitt married Lydia Moore and were the parents of Catherine who married Luther A. Courtney

Peter Truitt married Alice Nocks

Joseph Truitt, from Maryland, married Eliza Stoneking

Family of James W. and Mary M. Truitt

James W. Truitt, born at Prattsburg, Ind., Oct. 23, 1862, (son of Joseph and Eliza (Stoneking) Truitt) married at Versailes, Ind., Nov. 30, 1884, Mary M. Lingle, born April 5, 1864, daughter of Henry and Ann (**Ludwick**) Lingle)

Children

Mertie Truitt, born Sept. 26, 1889, married Nov. 30, 1909, John A. Dunbar

Family of Charles A. and Elizabeth D. Tyre

Charles A. Tyre, (son of John H. and Willie Ann (McCloud) Tyre of Ind.) married Sept. 24, 1903, Elizabeth D. Negley, born at Marion, Ind., Sept. 6, 1879, (daughter of David D. and Margaret (Hildebrand) Negley)

Children

Laura May Tyre, born Dec. 16, 1904

Dorothy Marie Tyre, born in Franklin Co., Ind., Oct. 31, 1911

Daisy Ella Tyre, born Jan. 27, 1915, died April 10, 1918

Family of Marshall and Effie Flo Underwood

Marshall Underwood, (son of Thadeus and Flora (-------) Underwood) married Feb. 20, 1914, Effie Flo Courtney, born Aug. 9, 1895, (daughter of Luther A. and Catherine (Truitt) Courtney)

Children

Stanley Underwood, born April 30, 1917

Carmen Underwood, born Jan. 20, 1919

Helen Underwood, born Febr. 5, 1921

Family of Joseph B. and Helen L. Wade

Joseph B. Wade, born in Davies Co., Ind, (son of Thomas Wade of Davies Co., Ind., born in 1845 and Cornelia (Dwyer) Wade, born in Orange Co., Ind. in 1848) married May 11, 1920, Helen Louise Ingalls, born Jan. 19, 1894, (daughter of Perry, Jr. and Emma (Wocher) Ingalls)

Children

Frances Ann Wade, born Febr. 9, 1921

John Thomas Wade, born April 3, 1923

Family of Charles H. and Daisy L. Weigel

Charles Henry Weigel, born in Ohio in 1865, died March 7, 1913, (son of John and Elizabeth (Winchel) Weigel, both from Germany) married March 12, 1902, Daisy Laverne Mathis, born Jan. 31, 1879, (daughter of Jose and Martha Jane (Davis) Mathis)

Children

Marie Elizabeth Weigel, born Dec. 7, 1902, married Febr. 6, 1920, William Walker

Ralph Theodore Weigel, born Oct. 4, 1909

Beryl Frederick Weigel, born June 9, 1912

Charles Vincent Weigel, born Dec. 7, 1913

Family of Elmer C. and Louella Mae Wendel

Elmer Charles Wendel, born in Des Moines, Iowa, Dec. 6, 1894 (son of Charles D. Wendel from Ind. and Anna (Konig) Wendel from Penn.) married at Van Horn, Iowa, March 31, 1920, (by Elmer's father) Louella Mae Stark, born in Jasper Co., Iowa, Febr. 11, 1898, (daughter of William C. and Sophia J. (Love) Stark)

Family of Daniel W. and Grace J. Werremeier

Daniel W. Werremeier married June 21, 1905, Grace June Negley, born June 14, 1878, (daughter of Peter L. and Martha J. (Anderson) Negley)

Children

Frederick Negley, born Sept. 21, 1916

Family of Frank and Helen O. Whitcomb

Frank Whitcomb, born at Des Moines, Iowa, Nov. 15, 1884, married at Des Moines, Iowa, July 16, 1908, Helen Odessa Shackelford, born at Des Moines, Iowa, Oct. 22, 1889, (daughter of Erastus A. and Lucinda (Davis) Shackelford)

Children

George Franklin Whitcomb, born at Hyannis, Nebr., May 21, 1909

Edna Pearl Whitcomb, born at Rushville, Nebr., Nov. 8, 1910

Alta Lucinda Whitcomb, born at Des Moines, Iowa, Aug. 12, 1916

3239 1